The Shield
2009

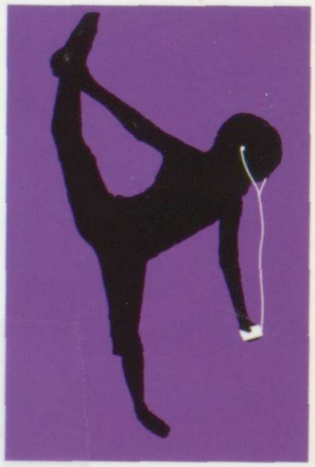

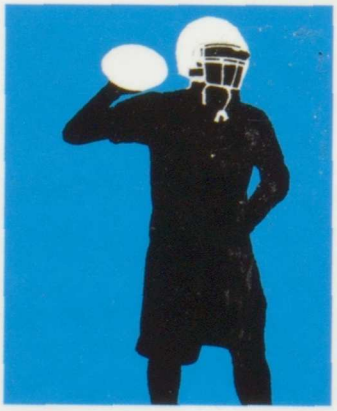

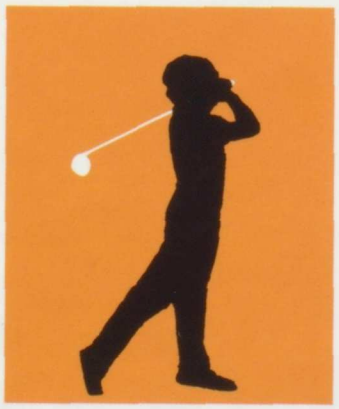

The Shield

2009 ■ Volume 51

Seniors.....4
Juniors.....28
Sophomores.....42
Freshmen.....56
Faculty.....68
Student Life.....74
Sports.....94
Academics.....132
Performing Arts.....148
Clubs.....172
Ads.....190
Senior Ads.....199
Index.....202

North Scott Senior High School
200 Sout 1st Street
Eldridge, Iowa 52748

The Shield

2009

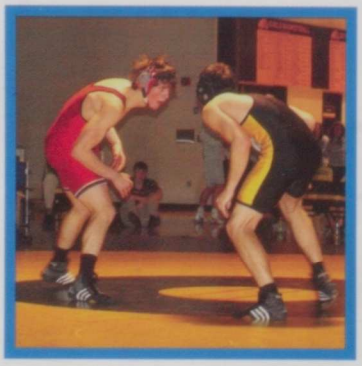

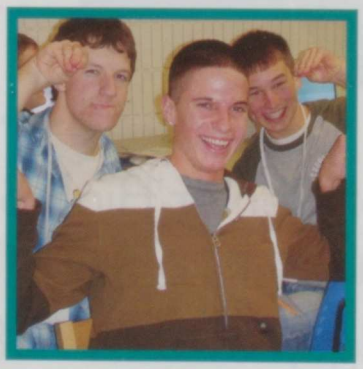

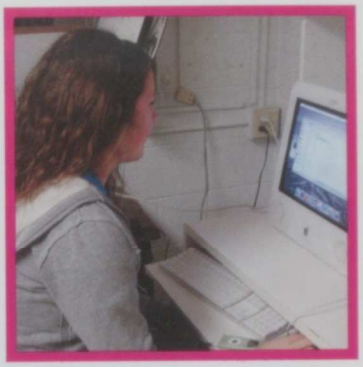
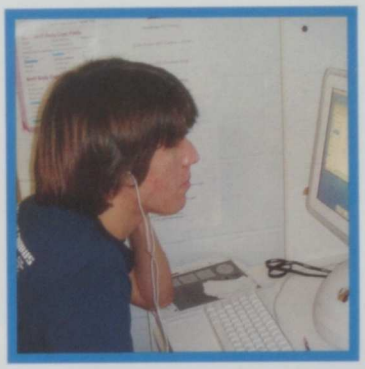

iPods, iMovies, iPhones. Just a few examples of the technology used for listening to music, watching and creating movies, talking, and texting; we can't imagine life without them.

This is a day and age where communication is at students' finger-tips at every waking moment. Technology is affecting the way our generation communicates. Even the newly elected President, Barack Obama, used text messaging and e-mail to advertise his campaign. At school, students received text messages about where Obama's rally was going to be that week.

Technology has also gotten students in trouble. They have been accused of cheating during tests and texting during class. For that reason, cell phones are restricted during school hours. Also, iPods can be very distracting so they are not allowed in class either.

The new iPod touch is a fast and easy way to access the internet, music, games, and weather. It is also considered a new device to help students learn through easy, informational access.

I would like to thank my co-editors, Mike Braden, Stephanie Merrick, and Jim Kinney, and the rest of the yearbook staff, for their hard work and devotion towards this year's edition. I could not have done it without them.

To the graduating class of 2009 and those who follow
Congratulations and good luck!

-Audrey Holland, Editor-in-Chief

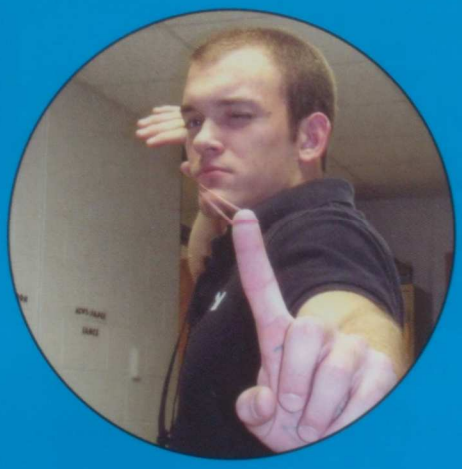

iRule

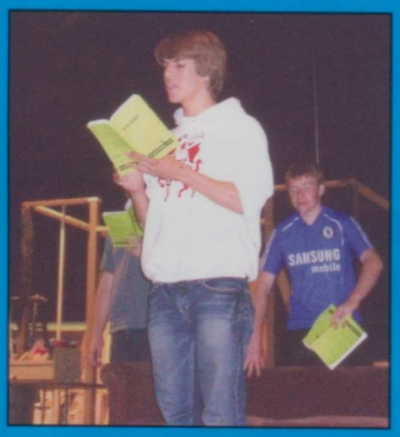

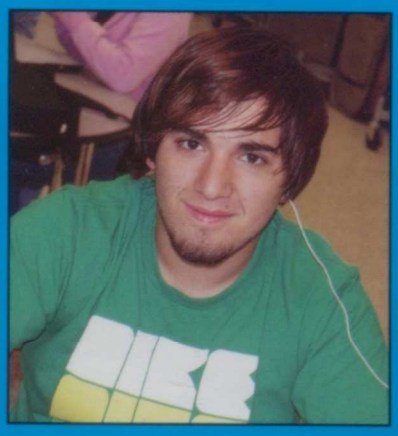

Yeah, you better move over in the hall. Sorry.... but not really. It is our turn now. This is our school. Someday, it will be yours. For the last three years, we have dealt with diversity, cruel intentions, and plenty of disrespect. This year, it is our turn to hold the throne of North Scott High School. It was extremely pleasing to finally have this opportunity to reign over the underclassmen. We will always enjoy the memories of raging athletic events, sweet and dramatic plays, wonderful and soulful music, and those crazy weekends; and who could forget those long, tiring school weeks? As we prepare to close this chapter, we will remember these memories, yet look forward to creating new ones. College is just over the horizon, and it seems like we can't wait to be free. We are off to bigger and better things. Finally, it is here.

-Matt Petersen

Class of 2009

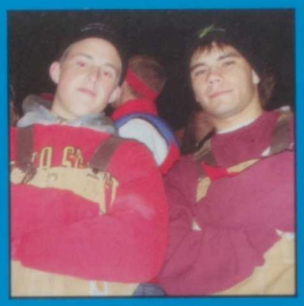
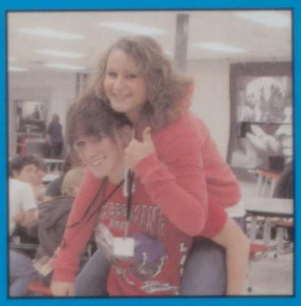

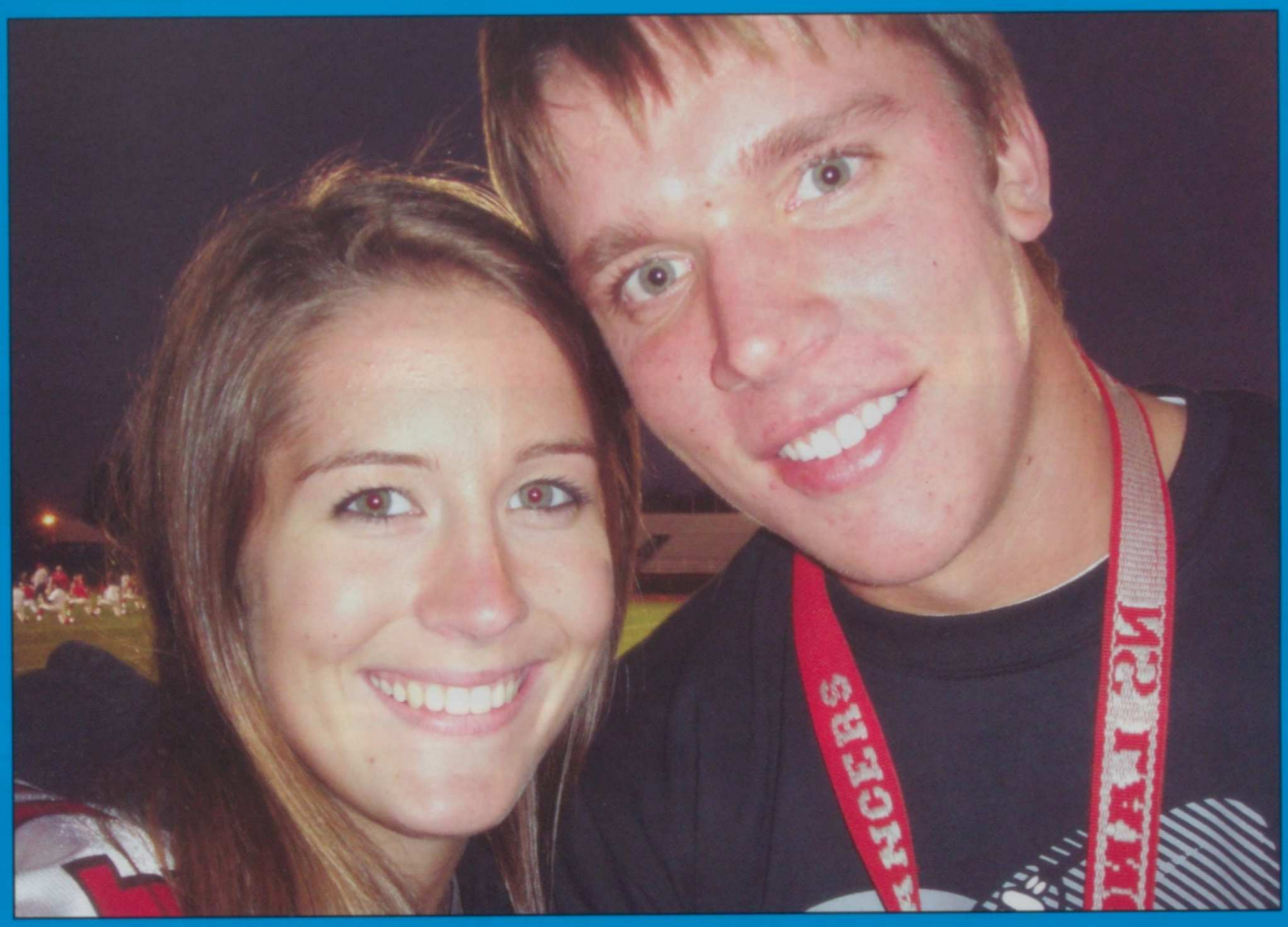

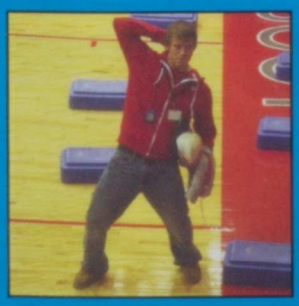
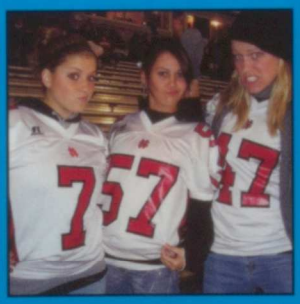

Seniors

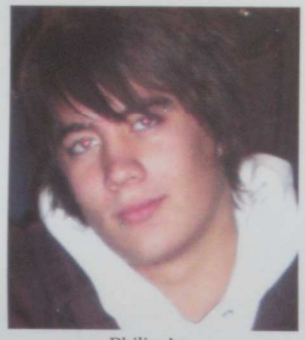
Philip Aas

Christopher Alberts

Erica Aloian

Christopher Amaya

Justine Jackovich and Jillian Christoff show their Halloween spirit by dressing up for pep band.

Blake Anderson

Tanner Anderson

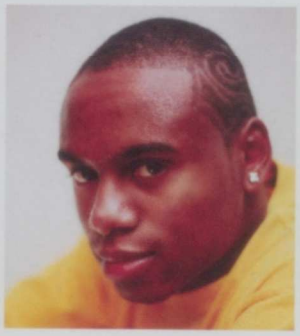
Benjamin Arpy

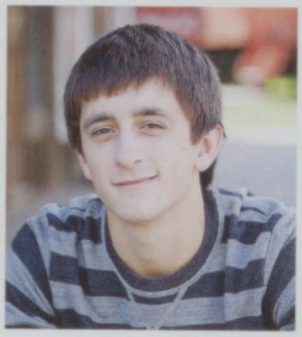
Anthony Ash

Cody Ashby

Ean Baker

Cody Bardell

Tyler Baumbach

Marissa Belk

Taylor Bender

Mikka Benedict

Thomas Bibby

Jillian Blair

Christopher Blakley

Robert Blazejewski

Shelby Boock

Christopher Boysen

Michael Braden

Liz Brewer

Evan Brown

Samantha Bulens

Clinton Butlett

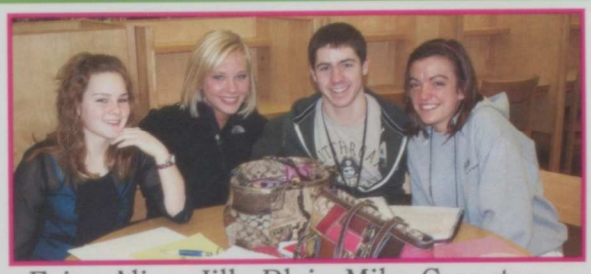
Erica Alian, Jilly Blair, Mike Cranston, and Kenzie Schadel take a break from working hard in the library.

Sara Byrd

Alek Carter

Joshua Carter

Syngen Case

Stephanie Chaney

Jamsie Charles

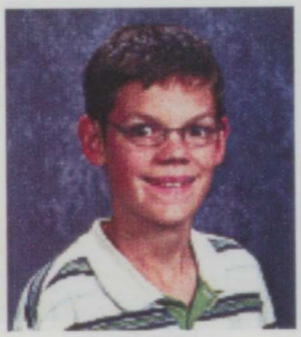
Andrew Christner

Jillian Christoff

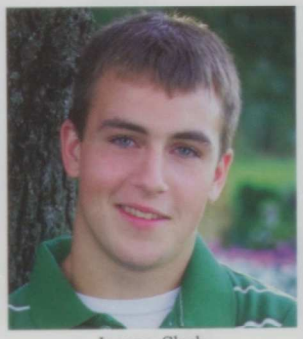
Jeremy Clark

Travis Clark-Melroy

Kathryn Clausen

Cassandra Coble

Cassandra Collins

Brittany Conklin

Alexa Coobs

Krista Cota

Amanda Cox

Michael Cranston

Tyler Crump

Seniors

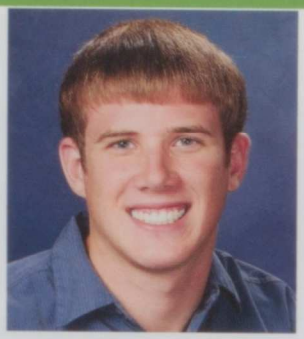
Ryan Curtis

Connor Dahlstrom

Gregory Daniels

Courtney Davison

James Defrieze

Drake DeRegules

Jenna Detrent

Ashley Dexter

Juliann Dickey

Anthony Dipple

Dylan Dircks

Billy Dittmer

Jordan Dix

Levi Dorris

Jillian Dossett

John Dowd

Samantha Doyle

Aaron Driscoll

Lindsey Dudek

Ashley DuFloth

Tyler Dunn

Tyler Durant

Jenna Higgins takes time to help out by cleaning the fish tank in the library.

Claudia Echaide Alcazar

Ann Elnaes

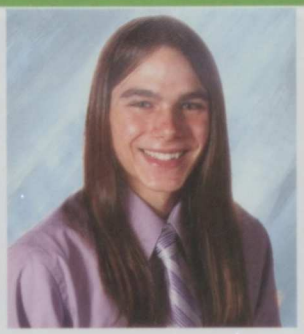

Taylor Everding

This year's Homecoming Court smiles after just being announced.

Paige Ewers

Moriah Ewoldt

Ariel Fentress

Morgan Friederichs

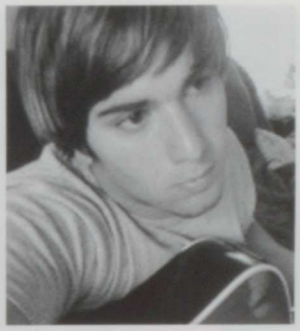

Andrew Garcia

Hailee Gehrls

Kylie Gottschalk

Ben Greving

Sean Griffiths

Brody Grimes

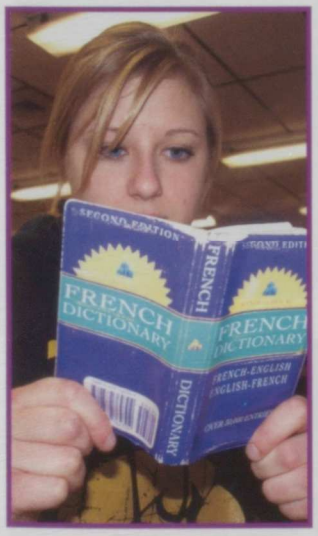

Sara Byrd takes a quick break to look up a French word.

Alisha Grunder

Paige Grunder

Leah Hahn

Zachary Hahn

Aaron Hanson

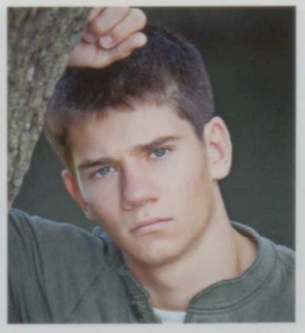

Nicholas Harris

Brittany Hendrix

Nicholas Hennigan

Seniors

Tova Hettinger

Jenna Higgins

Mallory Hoffmann

Thomas Hoffstetter

Audrey Holland

Laikyn Holst

Morgan Holst

Dane Hopkins

Kylie Gottschalk, Marissa Belk, Jamsie Charles, Sara Nelson, Courtney Martin, and Audrey Holland before the Homecoming dance.

Shari Huber

Hayley Husske

Justine Jackovich

Rachel Joens

Nicholas Johnson

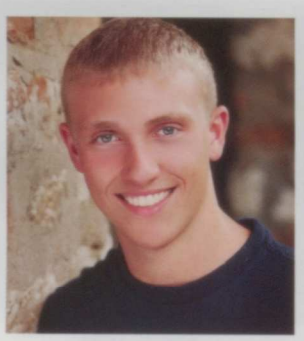
Tyler Johnson

Mark Johnston

Amanda Jones

Jacob Karr

Brittany Kepner

Olivia Storjohann and Nick Hennigan goof off in the hallway.

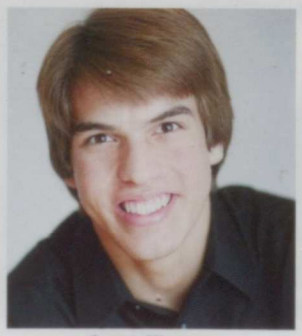
James Kinney

Addy Kling

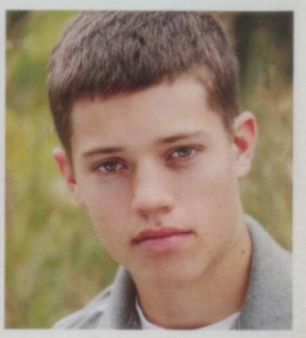
Grehsen Knott

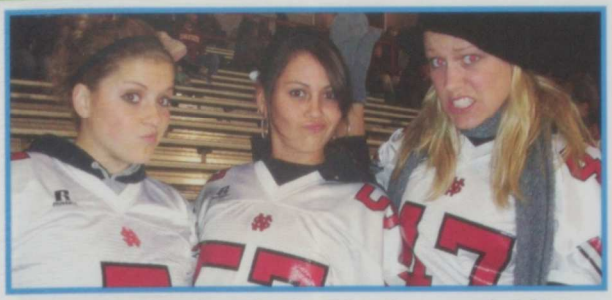

Jamsie Charles, Janis Matthys and Olivia Storjohann show their spirt at a game.

Jenae Kopf

Gregory Kramer

Kenneth Krebs

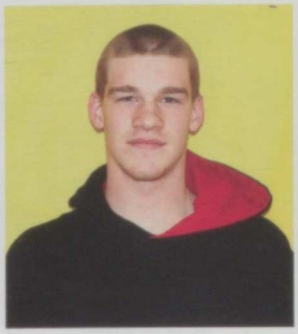

Rodney Kroeger

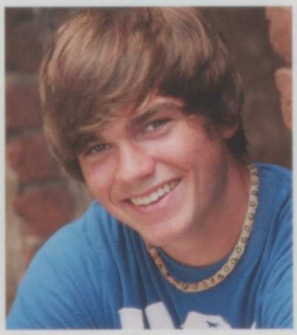

Christian Lacarte

Alison Lamont

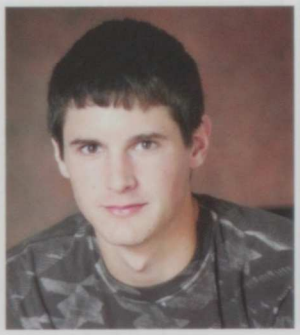

Justin Lane

Bryttany Lannon

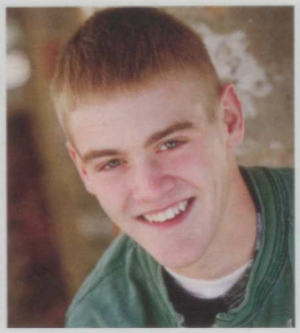

Adam Lee

Susan Leslie

Natalie Levien

Zachary Linn

Stephen Liske

Duncan List

Brittany Little

Lindsey Luckritz

Taylor Bender and Mallory Hoffmann goof off in the locker room before a game.

Freedom Malik

Kyle Marple

Christina Martin

Courtney Martin

Seniors

Kimberly Martinez

Darryl Mason

Janis Matthys

Kevin Meek

Stephanie Merrick

BreeAnna Mess

Ashley Mickelson

Stephen M. Miller

Stephen S. Miller

Preston Mills

Demi Mink

Kyle Moeller

Kyle Moon

Kara Moss

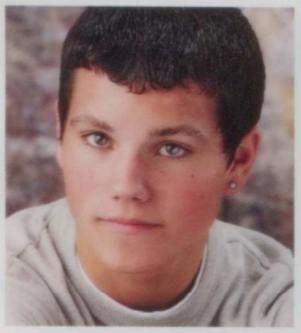
Brett Mueller

Timothy Mullinnix

Kyle Munson

Timothy Murphy

April Myrick

Jacob Nelson

Sara Nelson

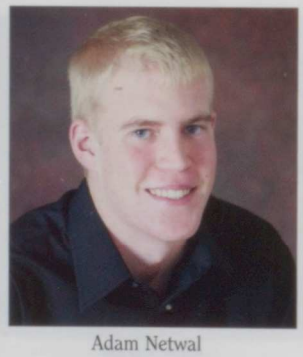
Adam Netwal

Brandon Noack

Hannah Nolan

Kacie Norton

Caitlen O'Day

Anthony O'Dell

Derek Paarmann

Chad Patch

Audrey Holland and Jillian Dossett show their excitement about wearing lanyards.

Connor Paulsen

Neal Paulsen

Michelle Paulus

Corinne Pearce

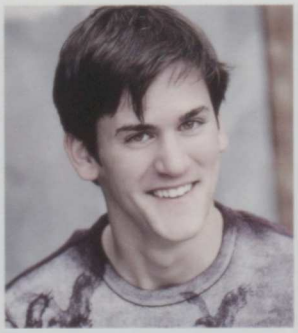
Anthony Percuoco

Olivia Pereira Carl

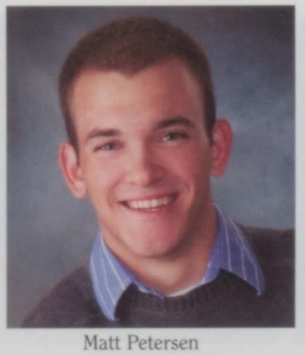
Matt Petersen

Ashley Phillips

Jessica Phillips

Brianna Pierce-Brooks

Robert Pollinchock

Veronica Quadroni

Amber Radcliff

Bailey Rasche

Jessica Rayls

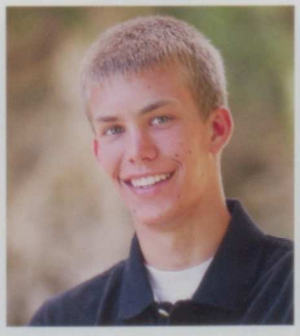
Kent Reimers

Laura Retzbach

Seniors

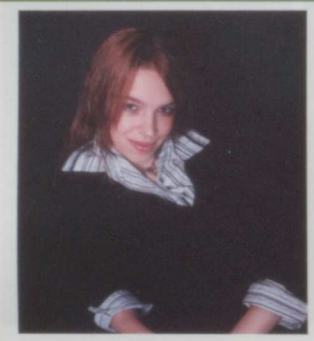
Brandy Roady

Kayla Rock

Jessica Rogers-Wustenberg

Alicia Rus

Ethan Rus

Aric Ruser

Carly Russell

Catlin Sass

Mackenzie Schadel

Samantha Scheckel

Elliott Schlabach

Bradley Schooler

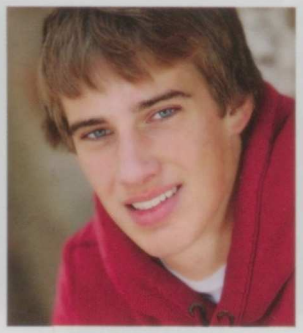
Aaron Schroder

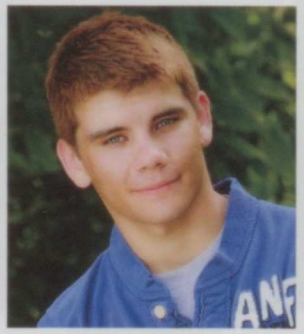
Garrett Seligman

Robyn Senter

Ashley Dexter, Mallory Hoffmann, Janis Matthys, Jamsie Charles, Taylor Bender, and Olivia Storjohann hang out before their basketball game.

Erin Sessler

Kelli Shimp

Kelsey Shindelar

Andy Simmons

Terrah Smith

Kayla Snyder-Bousselot

Ben Soenksen

Angelique Sommer

Adam Spainhower

Jessica Starr

Daniel Stockbauer

Brent Stonskas

Olivia Storjohann

Samantha Suiter

Alyssa Teshak

Alicia Townley

Nichole Townsend

Becky Tressel

Christopher Turner

Brennan Underwood

Valerie VanEe

Ryan Voss

David Wall

Kaleigh Wall

Tyler Warner

Jordan Wear

Michael Weaver

Bryana Weispfenning

Chelsea Weiss

Anthony Welp

Ashley Whitmer

Hannah Williams

Seniors

Kelsey Williams

Kayla Wold

Megan Wulf

Brittani Yost

Dylan Zeimet

Not Pictured:

Amanda Agan
Louis Artioli
Sarah Brown
Joesph Burrell
Jason Cline
Tabitha Edwards
Cassie Foust
Bryan Hochstetler
Eric Holtz
Keelyn Jones
William Jump
Matt Kuehner
Dustin Leigh
Cody Mackenzie
Jasmine Martzahn
Christopher O'Toole
Ethan Paasker
Danielle Simoni

Kara Moss, Hailee Gehrls, Krista Cota, Jillian Dossett, Jilly Blair, Alyssa Teshak, and Kenzie Schadel take a break from tailgating before the game to smile pretty.

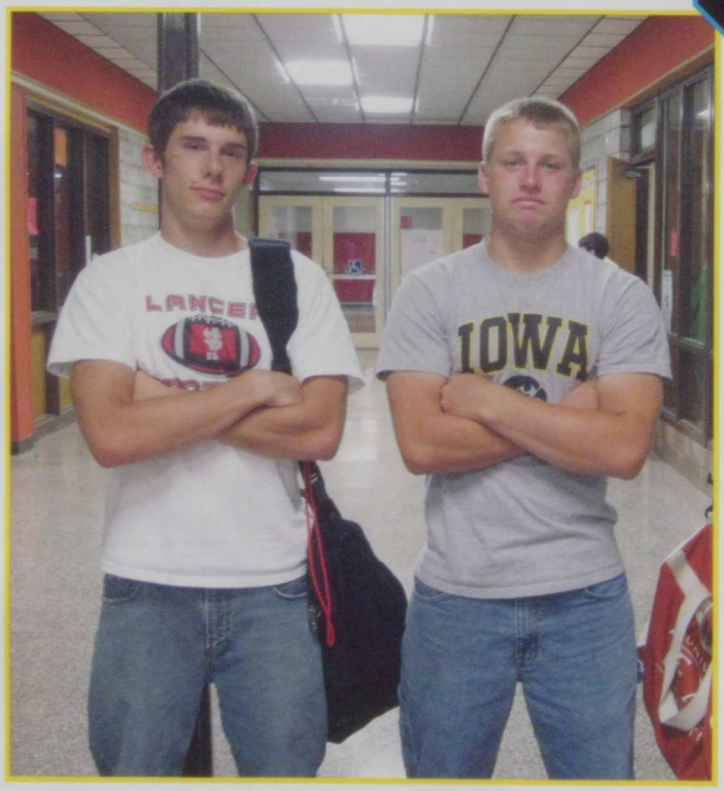

Connor Dahlstrom and Tim Murphy show how tough senior boys are.

Nick Hennigan shows his guns.

Above: Marissa Belk and Nick Harris are taught a lesson by Officer Ellis.
Right: Mike Weaver takes a nap in class.

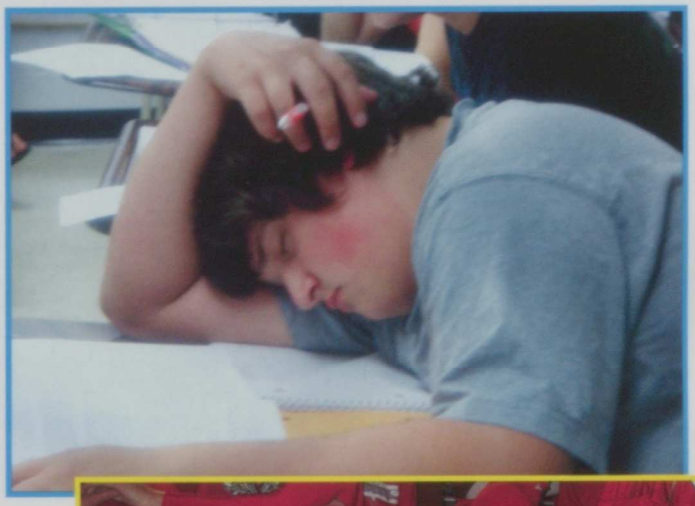

Brittani Yost and Laikyn Holst give a thumbs up during their strength training class.

Taylor Bender, Shelby Boock, and Jamsie Charles pose for a picture while cheering at the football game.

Senior Fashion 2009

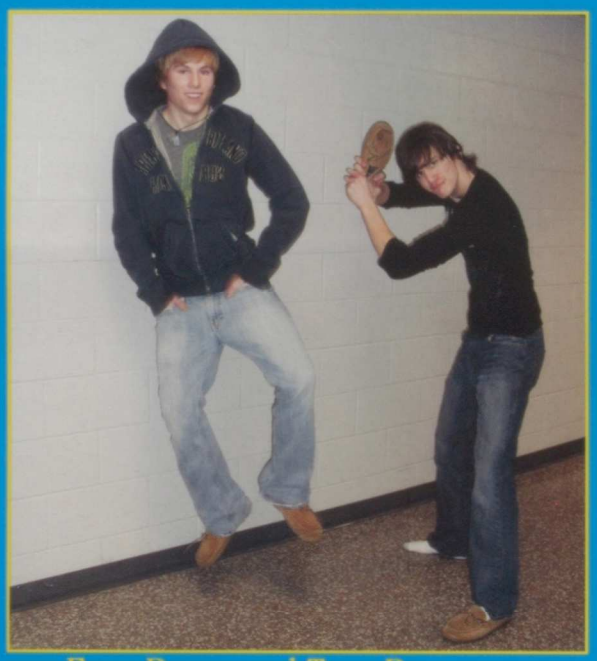

Evan Brown and Tony Percuoco celebrate a Moccasin Thursday.

Sara Nelson completes her outfit with a pair of clogs.

Students participate in Moccasin Thursday by wearing mocassins every Thursday.

Brittani Yost, Laikyn Holst, and Matt Peterson show their lancer spirit by wearing lancer apparel.

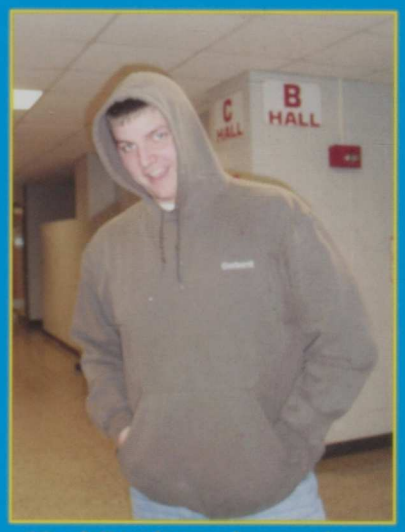

Neal Paulsen shows that even Carhart can make a fashion statement.

Veronica Quadroni fits right into the American style with her scarf.

Uggs are a way to keep your feet warm while also looking stylish.

Kelli Shimp and Amber Radcliff show off their Ugg footwear.

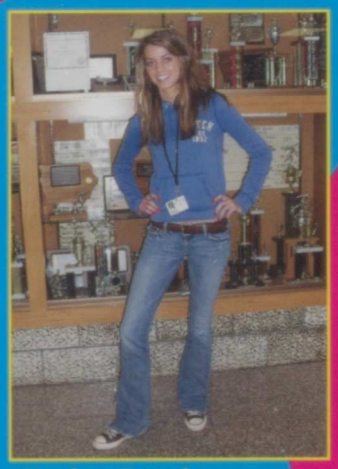

Taylor Bender wears Converse shoes with a hoodie.

Stephanie Merrick stays warm with a stylish scarf.

Jilly Blair sports a Northface fleece jacket on a chilly day.

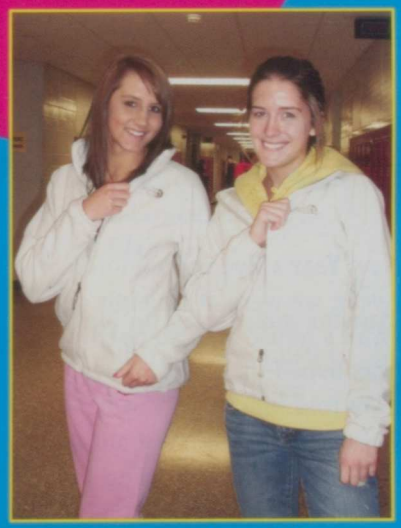

Shelby Boock and Krista Cota display their matching Northface fleece.

Senior Memories

Stubbing my toe countless times after homecoming.
Tony Ash

Junior year around Halloween when I decided to sport the penguin, and I wore the suit all day.
Tyler Baumbach

Becoming football MAC player of the year.
Connor Dahlstrom

In Multi Occupations class with Mrs. Kietzman, our class was terrible but she managed to stick with us from the beginning. She's an amazing teacher.
Morgan Friederichs

Camping trip catastrophe with Amaya, Johnson, and Hahn. Best/worst 17 hours of my life.
Ethan Rus

Making all state '08!
Alisha Grunder

Hitting a deer and going into the ditch with no harm done to the car or ice cream.
Alison Lamont

When I stared into Chris Boysen's eyes for the first time. I saw love. (Just kidding) Everything about senior year is great!
Dane Hopkins

Me and Neal in the bronco and green lights and subway bump.
Dylan Dircks

The day the walk out happened my friends ran back and forth yelling "Far Frodo" as we are nerds, once back to the school we enjoyed a pint of ice cream.
Cat Sass

When I almost walked into the orchestra pit.
Andy Christner

Every second spent working backstage or with my speechies.
Kat Clausen

Freshmen year during basketball season I made the game winning shot when I was just messing around. Coach still yelled at me but it was cool.
Jacob Karr

When I played football with a great group of guys. We almost bought our first playoff win.
Chris Boysen

Pudding cup challenge with Marple.
Zach Hahn

Florida trips, bonfires, Saturday night movies and a certain tp-ing job...
Stephanie Merrick

Homecoming my senior year with all my friends and after with everyone.
Demi Mink

The soccer sleepover freshman year sneaking on the fields, tping, getting hit with water balloons, then getting caught by the cops.
Ashley DuFloth

Dodgeball celebration at Mike's.
Garrett Seligman

Jilly's house during homecoming week.
Jillian Dossett

Cornwallis.
Stephen Liske

Hanging in my basement with the boys.
Mike Cranston

The feeling of qualifying for state soccer and of course HOSA bedtime stories.
Susan Leslie

Homecoming week.
Mike Braden

Being corrupted by LP.
Shari Huber

New Year's Eve sophomore year, we were at Kaleigh Wall's house and Stephen was hyped up on Mt. Dew. We told him to lay down before he hurt himself and he just collapsed saying "I'm the life of the party!"
Ken Krebs

All of the time I spent working backstage and having fun with my friends.
Alexa Coobs

The sarcasm on February 7th Freshman year.
Kaleigh Wall

Getting caught by the cops during homecoming week.
Janis Matthys

Falling on my face in Honors Biology.
Michelle Paulus

Bettendorf riot and Florida.
Shelby Boock

Beating Bettendorf and crop top Tuesdays.
Blake Anderson

Christian LaCarte and I faked a fight in the LP locker room, it was amazing because everyone thought it was real.
Travis Clark-Melroy

I will always remember the crazy cruise nights with my girls singing Spice Girls and Say My Name. Having near death experiences with them and our Friday nights at Azteca! I love you girls!
Sam Doyle

Getting ditched in New York.
Jamsie Charles & Hailee Gehrls

The first time I sang "Lion Sleeps Tonight" at the taco dinner sophomore year.
Andy Garcia

Getting kicked out of Bettendorf.
Nick Harris

Sittin in the Mezzanine on the purple couch during the play Freshmen year. My boyfriend of 3 years now, asked me if he could kiss my cheek! Honestly! Who asks now-a-days? I said yes and we've been together ever since.
Freedom Malik

Freshman year science with Mr. Anderson. Cheerleading: Applebee's in Muscatine. State Wrestling.
Audrey Holland

Sitting in Mike's basement chillin with the boys.
Darryl Mason

All the fun trips up to Drake and state track meets!
Jenna Higgins

Brigadoon cast party.
Jim Kinney

High speed chase!
Kacie Norton

Bedtime story at state for HOSA.
Brittani Yost

At the first home football game this year I locked my keys in my car. Kelli and I had to go in the cop car with officer Ell's and I was in the backseat and I asked why I couldn't open the door to get out.
Addy Kling

"You guys are so loud! You're making the neighbors dogs howl!"
Amanda Cox

School-wide in-school suspension after the walkout freshmen year, BEST PUNISHMENT EVER!
Alek Carter

During sophomore basketball season when coach Kelly kicked Brody Grimes out of practice because he, "stared at him funny."
Grehsen Knott

Wearing the banana suit and Rus wearing the hot dog suit at the basketball games.
Chris Amaya

Mike's basement.
Tom Hoffstetter

The night Brittany and I got left at Happy Joes, and she ran into a sign when we were running away from Jenna, Addy, and Morgan.
Laikyn Holst

High speed chase.
Olivia Storjohann

Driving around like a cop with my twin and dancing until we went off the road.
Kelsey Williams

Racing back to Eldridge in big white with Underwood and Mallory freaking out.
Brad Schooler

"Dude you guys this is like that 70s show."
Bree Mess

Spring break 09. Nights in Bettendorf trying to find someone's house with Krista and Shelby. Parking lots of course too.
Mallory Hoffmann

Coming to school everyday.
Josh Carter

Riot at Bettendorf. Get some.
Krista Cota

Monday of Homecoming week at Jilly's house! Halloween!
Kenzie Schadel

Pep band for basketball. Cheering sections.
Levi Dorris

Taking my dads corvette out before I even had my license.
Brett Mueller

The night at Village Inn after the basketball game and throwing a shake at some Bettendorf basketball players.
Kent Reimers

Addy's 18th birthday party at Los Agaves when they tried feeding her.
Morgan Holst

Getting 2nd at state two years in a row.
Sara Nelson

Monday night, homecoming week at my house! Kenzie Schadel...Halloween night!
Jillian Blair

New York 08'!! The boys acting like a bunch of fools, rhyming' like they think they're Dr. Seuss. Then get-ting' jealous of our skills so zealous!
Jessica Phillips

Making all the bomb threats in the girls bathroom.
Kara Moss

Being able to go to tennis regionals junior year.
Natalie Levien

Walk off grand slam against 4th ranked Johnston.
Matt Petersen

Being able to be on the bowling team.
Juliann Dickey

Taking care of business in the Pit.
Ryan Voss

Scaring a lot of people at a party with the light on my truck.
Neal Paulsen & Jeremy Clark

"Pothole! Curb! Curb! Oh no, not the stop sign!" "22, 26, 39?!" Your not very good at being a golddigger.
Lindsey Luckritz

Beating West in the Pit on a buzzer beater shot and beating Iowa City West in districts sophomore year.

"My friends are the type of friends that if there was a fire at my house, they would be outside flirting with the fireman." I love you guys!
Marissa Belk

When Brett totaled my car.
Terrah Smith

WILD HOGS!!
Billy Dittmer

SENIOR SURVEY

Best Personality

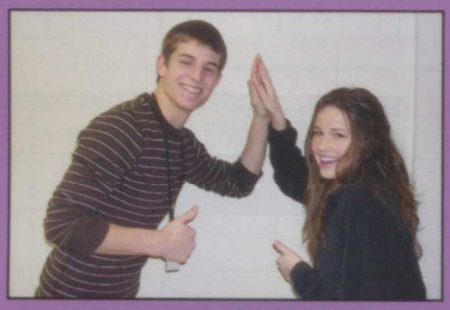

Girls:
1. Caitlen O'Day
2. Oliva Storjohann

Guys:
1. Blake Anderson
2. Ryan Voss

Best Laugh

Girls:
1. Mackenzie Schadel
2. Olivia Storjohann

Guys:
1. Nick Hennigan
2. Zach Hahn

Most School Spirit

Girls:
1. Jamsie Charles
2. Mallory Hoffmann

Guys:
1. Nick Harris
2. Kent Reimers

Most Athletic

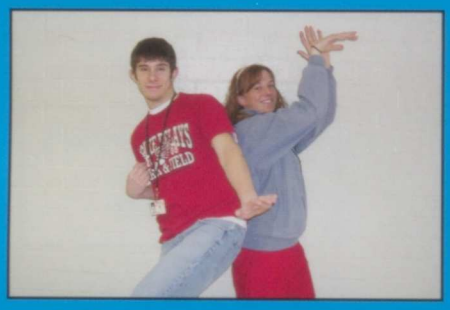

Girls:
1. Ashley Dexter
2. Jenna Higgins

Guys:
1. Connor Dahlstrom
2. Jimmy Defrieze

Biggest Moocher

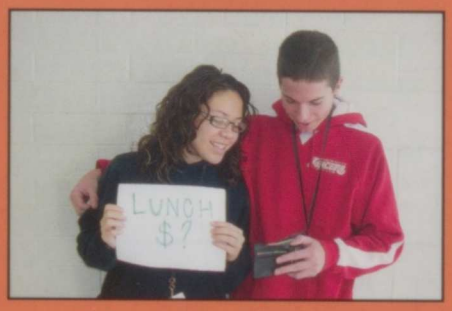

Girls:
1. Ashley DuFloth
2.Hannah Williams

Guys:
1. Dylan Zeimet
2. Nick Harris

Scariest Driver

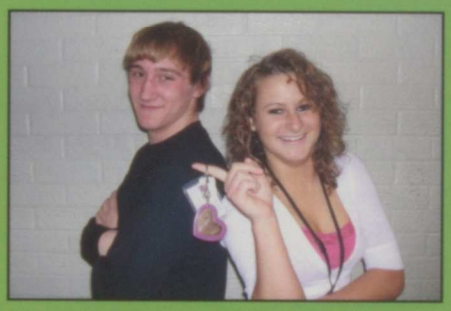

Girls:
1. Courtney Martin
2. Alyssa Teshak

Guys:
1. Connor Paulsen
2. Chris Amaya

Biggest Texter

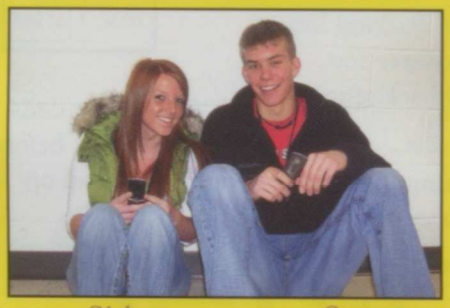

Girls:
1. Kayla Wold
2. Jillian Dossett

Guys:
1. Kent Reimers
2. Mike Braden

Best Dressed

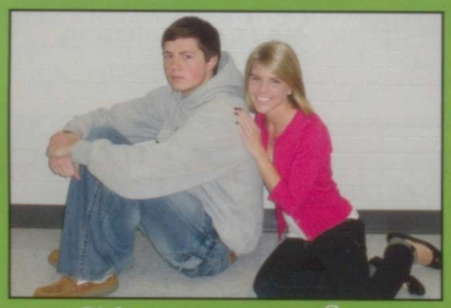

Girls:
1. Audrey Holland
2. Janis Matthys

Guys:
1. Mike Braden
2. Ryan Voss

Best Eyes

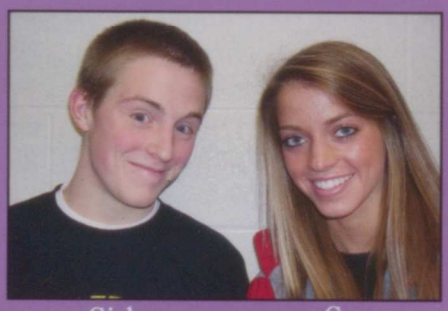

Girls:
1. Taylor Bender
2. Susan Leslie

Guys:
1. Greg Kramer
2. Adam Netwal

Biggest Flirt

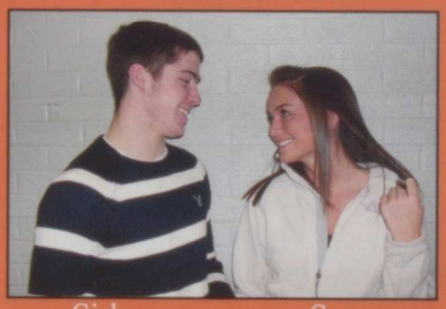

Girls:
1. Alyssa Teshak
2. Audrey Holland

Guys:
1. Mike Cranston
2. Tyler Durant

Biggest P.O.S. Car

Girls:
1. Kacie Norton
2. Carly Russell

Guys:
1. Stephen Liske
2. Dylan Dierks

Best Hair

Girls:
1. Allison Lamont
2. Taylor Bender

Guys:
1. Ethan Rus
2. Evan Brown

Sweetest Ride

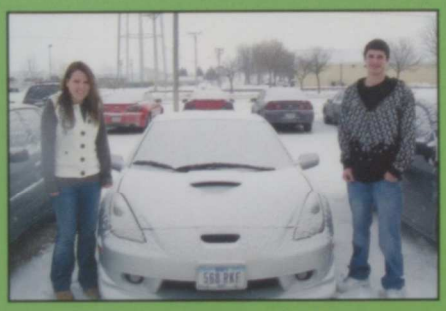

Girls:
1. Kayla Rock
2. Ashley Dexter

Guys:
1. Justin Lane
2. Cody Ashby

Biggest Airhead

Girls:
1. Shelby Boock
2. Marissa Belk

Guys:
1. Chris Amaya
2. P.J. Mills

Teacher's Pet

Girls:
1. Kara Moss
2. Shari Huber

Guys:
1. Jimmy Defrieze
2. Tony Ash

Most Likely to be on Broadway

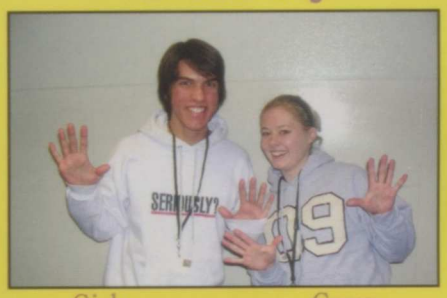

Girls:
1. Shari Huber
2. Hailee Gehrls

Guys:
1. Jim Kinney
2. Tony Percouco

Most Rebellious

Girls:
1. Jasmine Martzahn
2. Kayla Wold

Guys:
1. Chad Patch
2. Zach Hahn

Best Smile

Girls:
1. Sara Nelson
2. Laikyn Holst

Guys:
1. Tyler Johnson
2. Ethan Rus

Biggest Guns

Girls:
1. Jordan Wear
2. Brittney Little

Guys:
1. Tom Hoffstetter
2. Billy Dittmer

Most Likely to Create the Next iPod

Girls:
1. Valerie VanEe
2. Stephanie Merrick

Guys:
1. Alek Carter
2. Taylor Everding

Most Likely to Become a Gossip Columnist

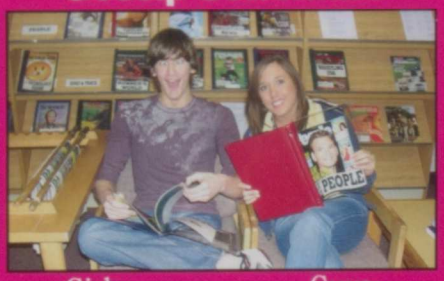

Girls:
1. Marissa Belk
2. Michelle Paulus

Guys:
1. Tony Percuoco
2. Chris Boysen

Most Likely to be on Real World

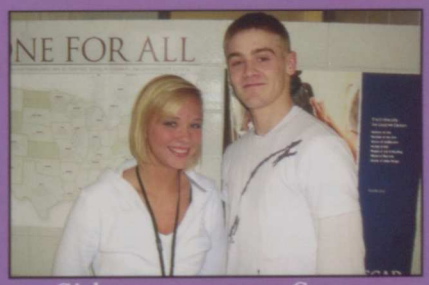

Girls:
1. Jilly Blair
2. Demi Mink

Guys:
1. Adam Lee
2. Ethan Paaske

SENIOR CANDIDS

Left: Greg Daniels makes a sprint to the finish at a cross country meet
Below: Greg Kramer and Audrey Holland take time away from tailgating before the game.

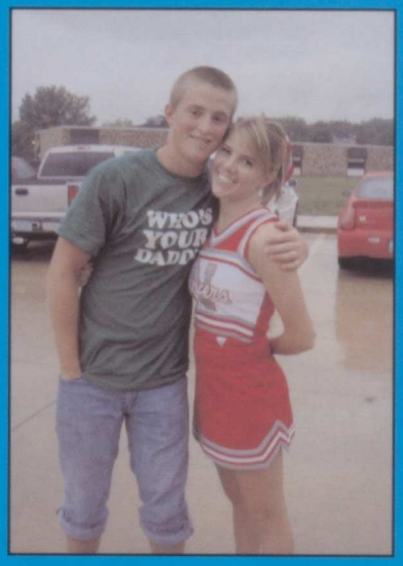

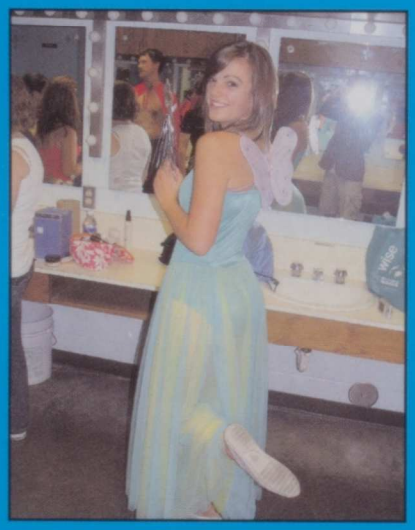

Left: Kenzie Schadel poses for a quick pic while preparing backstage. Below: Daredevil, Brennan Underwood, takes a ride on the top of a car during Homecoming week.

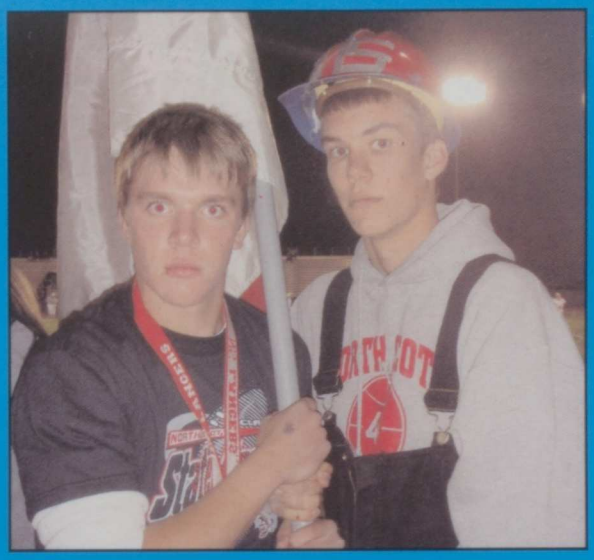

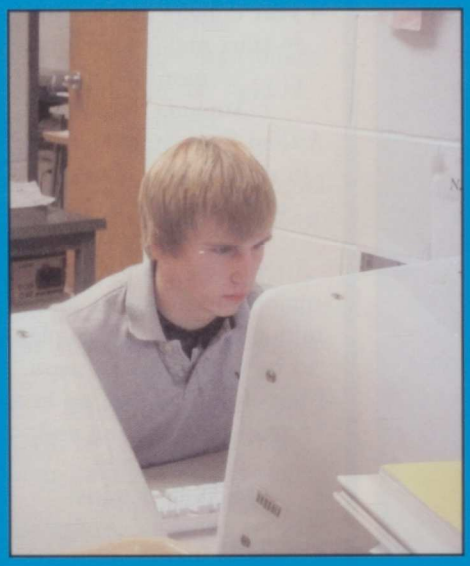

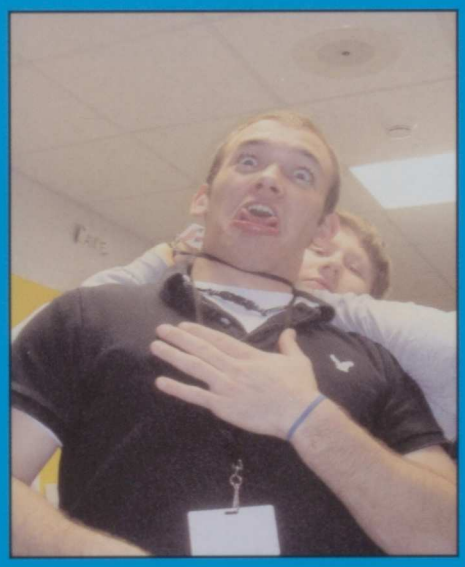

Top Left: Chris Amaya takes a text break during his school day. Top Right: Tyler Durant and Kent Reimers hold the Lancer flag high and proud at a football game.
Left: Evan Brown works hard in Yearbook, while Matt Petersen gets choked out by Alec Carter.

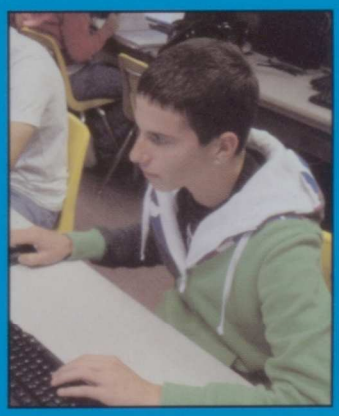

Above: Dylan Zeimet studies hard. Left: Olivia Storjohann, Taylor Bender, Janis Matthys and Ashley Dexter prepare for their game.

What's next on your playlist?

College baseball at Southeastern Community College and coaching at Fort Madison or NS; majoring in business management or agricultural related.
-Matt Petersen

Go to a 4 year college and major in biology. After college I hope to get a job in the hospital helping people get better and make some big bucks.
-Brittani Yost

Head off to Drake University and become a rich pharmacist at a hospital.
-Stephanie Merrick

To grow up someday.
-Greg Kramer

Go to Kirkwood, then Iowa-get married and have cute babies.
-Alyssa Teshak

Attend the University of Iowa for business.
-Brad Schooler

Attend the University of Iowa for engineering.
-PJ Mills

To attend St. Ambrose University to study physical therapy.
-Addy Kling

I plan to go to the University of Iowa. I don't know what I want to major in but hope to find my way.
-Ryan Voss

I plan to double major in Biology and Spanish, possibly going pre-med. I either want to go to Central or Simpson College.
-Susan Leslie

Enlist in the Navy and pursue a career in law enforcement.
-Levi Dorris

Go to Scot Community College then hopefully Western, then at some time or another getting hitched, having chitlins and living my life in the cornfields of Iowa.
-Samantha Doyle

Scott for a year then Iowa for 4 years majoring in psychology and elementary education. I want to become a clinical psychologist and own a daycare.
-Ashley DuFloth

Enlist in the Navy.
-Darryl Mason

Go to trade school.
-Kevin Meek

I'm planning on finishing school in Germany and after that to become a pilot. I hope that the time here helps me to make my dreams reality.
-Angie Sommer

Go to University of Iowa, maybe transfer to ASU and major in business. After college I would like to own my own business and hopefully be filthy rich.
-Justin Lane

Go to Kirkwood Culinary and I will be a chef.
-Andy Garcia

Attend Scott Community College and UNI.
-Tyler Warner

I plan on attending Iowa and majoring in Chemistry. After college I plan to work for the DEA.
-Tim Mullinnix

Going to Scott Community College for general classes.
-Terrah Smith

Go to Muscatine College to play softball and major in early childhood education. Once done with Muscatine, I plan to transfer to Upper Iowa.
-Kelli Shimp

Being a police officer.
-Kyle Marple

I'm going to Scott or Kirkwood for art, getting a graphic design major at a 4 year college and hopefully start making a lot of money.
-Amanda Jones

Attend Iowa State to major in engineering, graduate and build my house.
-Aaron Schroder

Attend Iowa State with a major in psychology and a minor in dance, and I plan to be on the dance team. I hopefully will end up in a small town setting and raise a family.
-Michelle Paulus

Attend either St. Ambrose or Muscatine Community College for a year or two to get the basics out of the way. Then go to a university close by to work on my major which is environmental engineering.
-Kyle Moeller

Attend St. Ambrose University and major in Accounting; I will also be on the dance team. I will be a successful CPA with a wonderful husband and 2 daughters, Stella and Lydia and live happily ever after.
-Shelby Boock

Go to WIU and become an FBI agent.
-Brittany Little

Double major in biology and political science at Luther, go to grad school, marry Prince Charming, travel the world and live happily ever after.
-Chelsea Weiss

Attend University of Dubuque and major in Elementary Education.
-Morgan Holst

Going to Scott then transferring to University of Iowa for dental hygiene.
-Bree Mess

Major in Civil Engineering at Iowa State, graduate, be rich.
-Ethan Rus

Attend Augustana College to major in the field of Business.
-Tony Ash

Go to college for Criminal Justice and become a cop.
-Grehsen Knott

I plan on going to Scott Community College and in the future I plan on getting into nursing.
-Brianna Pierce-Brooks

Go to college and major in Biology and get rich.
-Stephen Liske

Attend college to be a vocal music major, get married, have children, and live happily ever after with the man of my dreams.
-Kaleigh Wall

I plan to attend the University of Iowa with a focus in Pre-Medicine. I hope to be a doctor practicing in CALIFORNIA! in the future.
-Jim Kinney

I plan on going to University of Dubuque or UNI to major in Public Relations, then working in the sports industry.
-Mike Braden

Be a construction manager.
-Dane Hopkins

I plan on attending Coe College in Cedar Rapids, Iowa to study nursing. I hope to become a pediatric nurse in the state of Arizona, marry the love of my life and have 2 gorgeous kids!
-Audrey Holland

Attend Drake University to major in Business and get out of Iowa!
-Sara Nelson

Going to college to play football and hopefully becoming a teacher and coach.
-Connor Dahlstrom

I plan to attend Iowa State University and major in either Industrial Engineering or Food Science and minor in Spanish. I hope to get a job I love, get married and travel.
-Kara Moss

I will go back to Spain in June and will attend two more years of high school over there.
-Claudia Echaide

Attend St. Ambrose and major in Biology and then go to Palmer.
-Laikyn Holst

Attend Kirkwood and room with Alyssa and Kenzie, then go to Iowa for the next two years.
-Jillian Dossett

Attend the University of Iowa to major in Biomedical Engineering with a minor in Spanish.
-Jessica Phillips

Attend WIU to major in Law Enforcement, working for the DEA.
-Cory Pearce

I want to be a teacher assistant and also do something with cosmetics.
-Kim Martinez

Become rich and live happily ever after.
-Garrett Seligman

I plan to attend the FURB or UFSC, both universities in Brazil. I plan to major in fashion design or marketing, and I would like to work in the fashion area. I hope that in the future I can travel a lot and learn many new languages, and help people around the world.
-Olivia Pereira

I will be attending the University of Dubuque and plan to major in Biology, and hope to do something in the medical area. I would also like to get married, have kids and be happy.
-Lindsey Luckritz

I plan to attend Grand View University in Des Moines to major in Graphic Journalism with a minor in either photography or theatre. After that, I plan to tour Europe and start a family.
-Ken Krebs

Attend Muscatine Community College to be a Vet Tech. I plan to move out to Colorado after college and find a job in the animal science field.
-Natalie Levien

Going to Muscatine Community College, majoring in Vet Science. I plan to leave the state after college and being a veterinarian.
-Juliann Dickey

Attend Iowa State University to major in Engineering.
-Amber Radcliff

Apprenticeship for welding.
-Tim Murphy

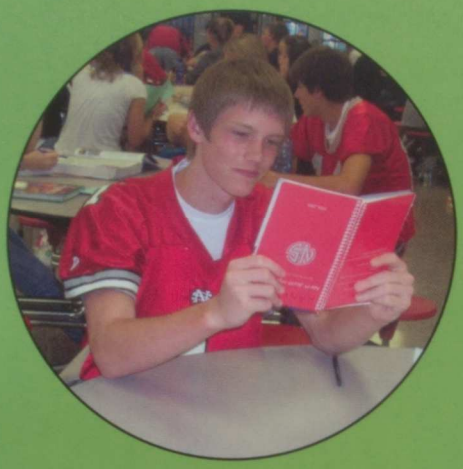

iRock

Junior year, another step toward graduation and the front row of the Lancer crowd. We have come to the realization that time flies. This is the year we need to think about what we will do after high school. Many of us will take the ACT while others choose to focus on a career. This is also the most important year of high school. Decisions about what you want to be and where you want to go to school must be made. School consumes most of our time while free time is filled with jobs, homework, extra curricular activities and when there is time, fun. While this year can be the biggest challenge of high school, it is also one of the greatest times of our life.

-Katelyn Ploessl and Corie Danielsen

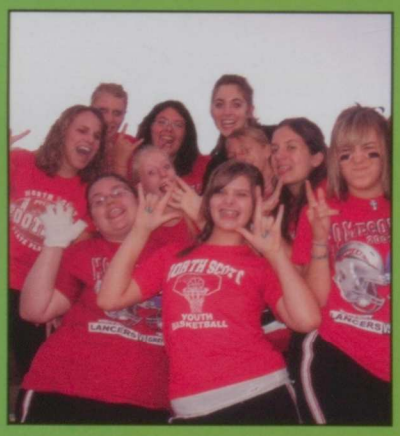

Class of 2010

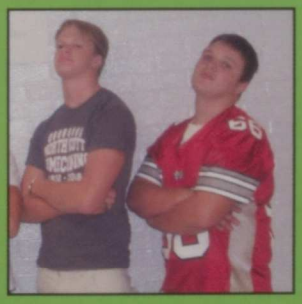
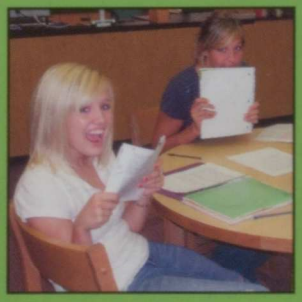

Juniors

Carly Allen

Jessica Aloian

Shelby Altenhofen

Jack Anderson

Tayler Anderson

Jordan Ashcraft

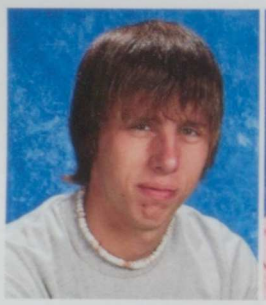
Jacob Baclet

Erica Baden-Henzen

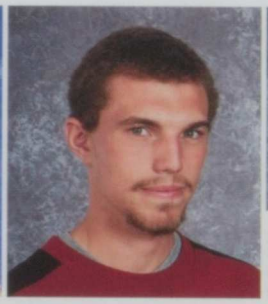
James Barton

Steffen Baumgarten

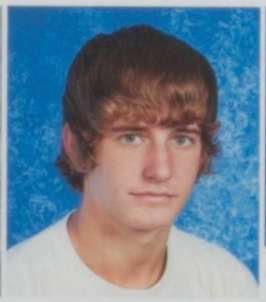
Brock Beert

Austin Benson

Kelsey Berens

Casey Berglund

Maria Biddick

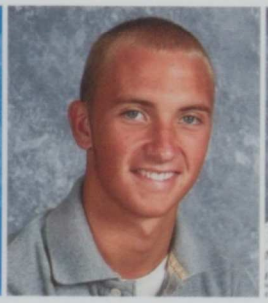
Zach Bippus

Kirsten Bivens

Callie Blake

Kyle Blake

Taylor Boesen

Daniel Boland

Lindsey Boock

Jesse Booth

Kirsten Bremer

Jessica Brown

These juniors represent by taking time out of class to spell "Juniors."

Travis Brown

Alexis Buchman

Alyssa Buchman

Emily Buettner

Shelbi Bulington

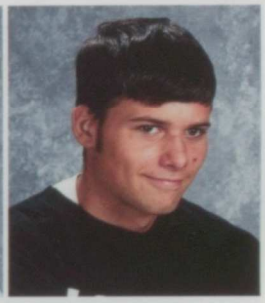
Nathan Burmeister

Abbie Burt

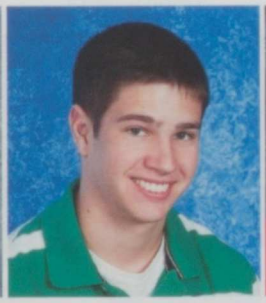
Tyler Bylund

Chelsea Carroll

Laura Carstens

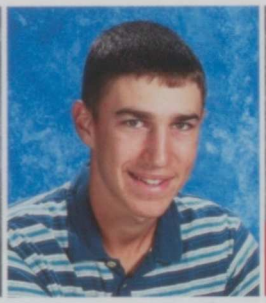
Ty Carstens

Angela Carter

Torie Carter

Anthony Castillo

Celleis Caves

Sara Cawiezell

Zoey Cawiezell

Maria Chickering

Jeremiah Clark

Alyssa Cole

Evan Cole

Jessica Cole

Chloe Corbin

Samantha Cosner

Allison Costello

Kiera Cotti

Tyler Crabb McAlister

Jeremy Crocker

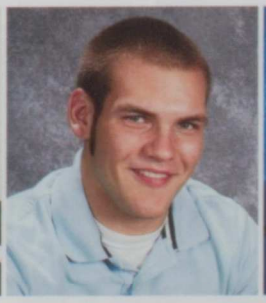
Matt Cronkleton

Robyn Culver

Juniors

Ali Storjohann, Angie Carter, Elisa Stegman, Emily Fredericksen, Kelsey Berens, and Julie Waner take a picture at a cross country meet.

Nathaniel Curlott

Austin Czupka

Corie Danielsen

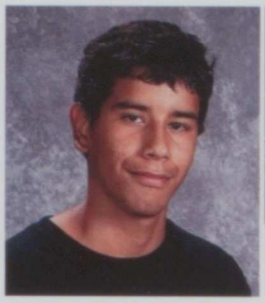

Gerald Davison

Jacob DeVries

Mariah Dierksen

Robert Dowd

Amanda Doyle

Jacob Doyle

Zachary Drescher

Dana Drummond

Megan Eldridge

Tyler Elliott

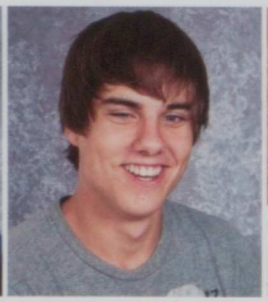

Tony Elverd

Drake Epkes

Kelsey Erichsen

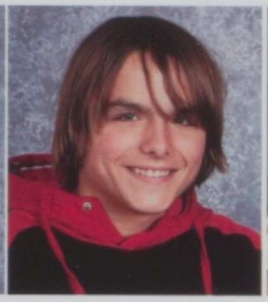

Tanner Everding

Ashlee Feldpausch

Tessa Fink

Kalvin Flenker

Jessie Flohr

Kirsty Flores

Jenny Foit

Nicholas Fossum

Emily Fredericksen

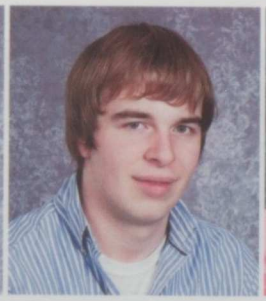
Tyler Frieden

Shelby Gaarder

Jacob Garden

Joan Gardner

Courtney Garnica

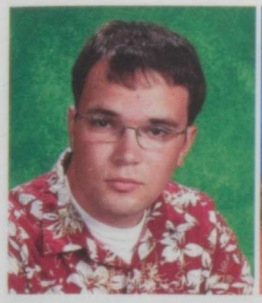
Matt Gebhart

Jenna Gerard

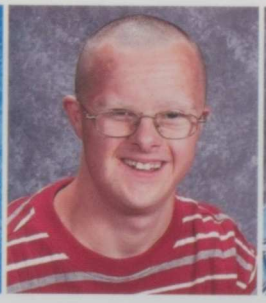
Jason Gesling

Jeremy Gesling

Bo Gillette

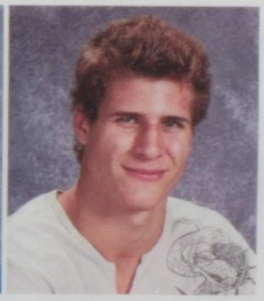
Walter Gillmor

Melissa Gottfreid

Travis Greve

Chloe Gumpert

Kevin Haan

Brittany Haines

Kayla Hamilton

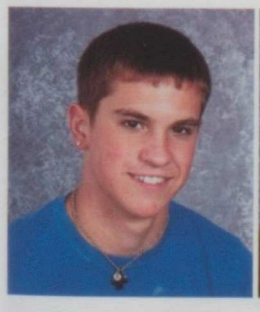
Lucas Hamilton

Tyler Hamilton

Lauren Hartwig

Tim Havenhill

Alexandria Hawley

Olivia Hawley

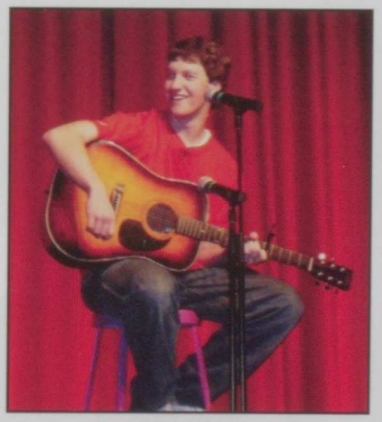
Nate Curlott sings a song at Mr. North Scott.

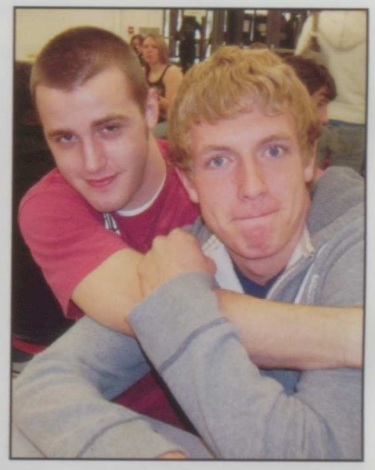
Taylor Lecander and Tyler Larsen show a little togetherness at lunch.

Juniors

Briana Haycraft

Kaitlin Heinen

Kyle Hester

Jacy Higby

Britney Hines

Courtney Holmes

Michelle Hosch

Destinie Hsu

Nick Hubner

Jerome Hughes

Nicole Ingwersen

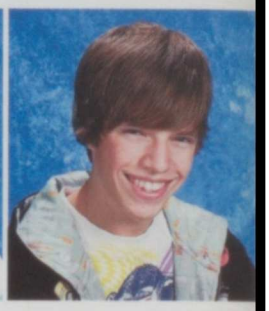
Cameron Irons

Brett Irving

Jessica Jennings

Megan Jett

Aubrey Johnson

Joel Johnson

Brittany Jorgensen

Stephany Jungwirth

Jeordon Keeney

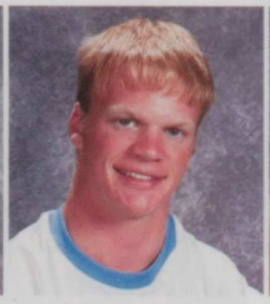
Clinton Kiewiet

Ashley Kindelsperger

Justin Kirby

Alexandra Kolwey

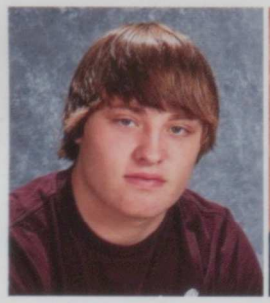
Jason Koski

Katie Kranovich

Ashley Kroeger

Emily Kuehner

Tyler Larsen

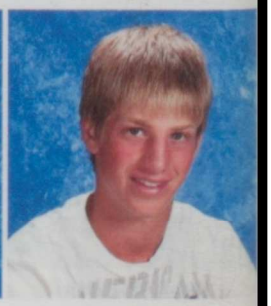
Eric Larssen

Kathleen Laughlin

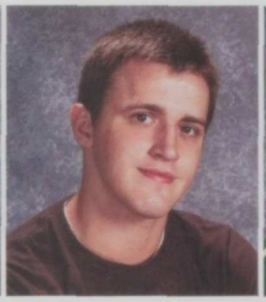
Taylor Lecander

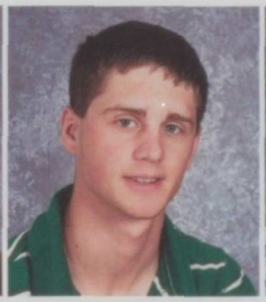
Adam Lemaitre

Paige Lewis

Shelby Lindaman

Kraig Liske

Jessica Little

Derrick Livermore

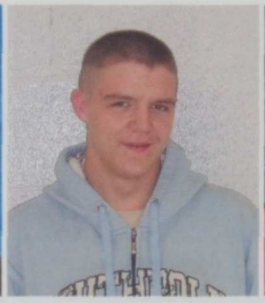
Loren Loeffelholz

Samantha Longner

Sean Lovellette

Kasey Macumber

Jimmy Maloney

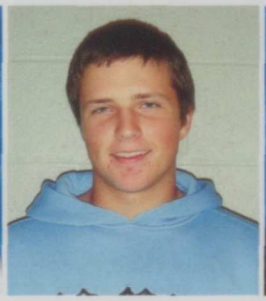
Cody Manthe

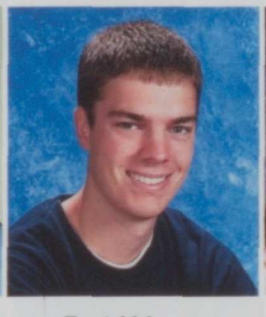
Daniel Marceau

Kirstin Marriott

Megan Martin

Andrew Maylum

Devon Maynard

Brittany McAninch

Donelle McBroom

Taylor McGivern

Matt McIntosh

Katie Mehrens

Ali Storjohann, Destinie Hsu, Chelsea Carrol, Brooke Shively, Corie Danielsen, Shelby Gaarder, Shai Miller, and Steph Schmidt show their attitude while representing the Junior class during Battle of the Classes.

Juniors

Kelsey Meier

Brandon Messer

Nick Meyer

Meghan Miller

Shai Miller

Dustin Miner

Jackie Minick

Jacob Mirfield

Beth Mizaur

Joey Moeller

Sally Moenck

Gabrielle Moore

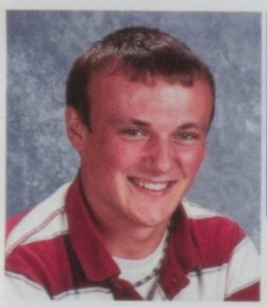
Matthew Moore

Skylar Moore

Alicia Moreland

Matt Morris

Adam Murphy

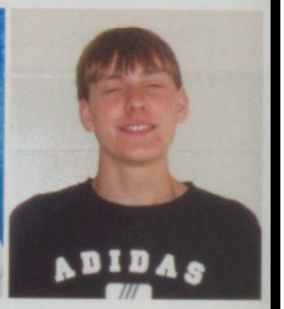

Kyle Mussmann

Courtney Nagle

Holly Nelson

Kayla Noack

Andrew Oberlander

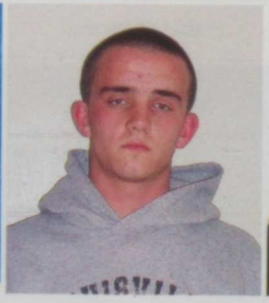
Jerry Odom

Michelle Ohl

Jordan Olson

Jenna Orval

Trenten Petersen

Danielle Phillips

Stacy Phipps

Sammantha Piercy-Starace

Katelyn Ploessl

Eric Poirier

Ryan Potratz

Kyle Potter

Morgan Priester

Mykesha Priester

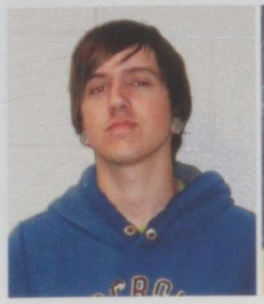
Tyler Proctor-Meumann

Alex Rankin

Devin Rasche

Hunter Rasche

Jacob Reed

Christopher Reid

Taylor Rhodes

Jordan Ridgeway

Megan Ridgeway

Justin Roberts

Kimberly Rude

Shane Rumpza

Luke Ryan

Emily Saladino

Katie Schabilion

Mackenzie Schabilion

Allie Schaefbauer

Eric Scherer

Erica Schmeink

Kayla Schmelzer

Stephanie Schmidt

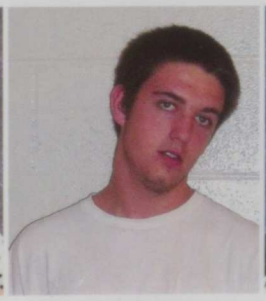
Steven Schmidt

Jason Schroeder

Austin Schwarz

Juniors

Christopher Seitz

Katelyn Shima

Brooke Shively

Young Shreves

Nathan Sinnott

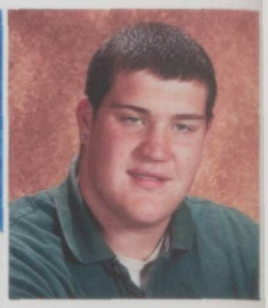
Brett Slowick

Aleasha Smeltzer

Carrie Smith

Jennifer Stalnaker

Elisa Stegman

Douglas Stirk

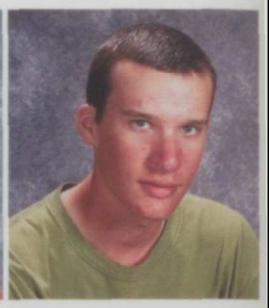
Tomas Stirk

Ali Storjohann

Tyler Story

Amanda Stout

Bradley Strazewski

Christian Suggs

Nolan Swanson

Christopher Swarts

Kayla Thorndike

Peter Trainor

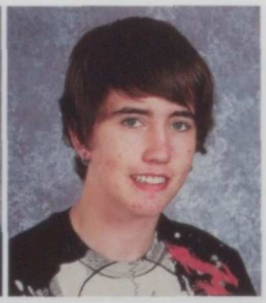
Steven Trent

Bryce Uitermarkt

Joshua Vance

Ryan VanDeCasteele

Whitney VanPelt

Chloe Gumpert and Chelsea Carrol strike a pose during spanish.

Josie Vaughn

Aaron Viner

Ryan Vosecky

Austin Wamsley

Julie Waner

Ryan Welzenbach

Chloe Gumpert, Courtney Nagle, Lindsey Boock, Paige Lewis, Ali Hawley, and Holly Nelson smile pretty at lunch.

Alexandrea West

Ashley Whitaker

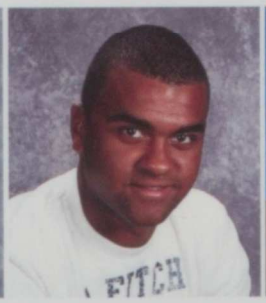

Mitchel White

Jeremy Whitesell

Collin Wilson

Hope Wilson

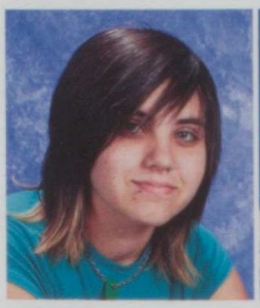

Kirsten Wohlford

Kimberly Wolf

Nate Zybarth

Not Pictured:
Joseph Burrell
Matt Hays
Kyle Perrin
Katie Sebastian
Tyler Webster
Marissa Williams

Junior powder puff coaches; Kraig Liske, Tyler Hamilton, Alex Rankin, and Jake Mirfield look fierce for the camera before the game.

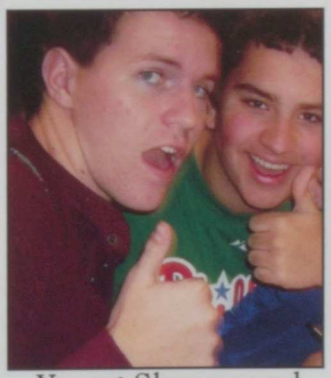

Young Shreves and Brad Strazewski give school a thumbs up.

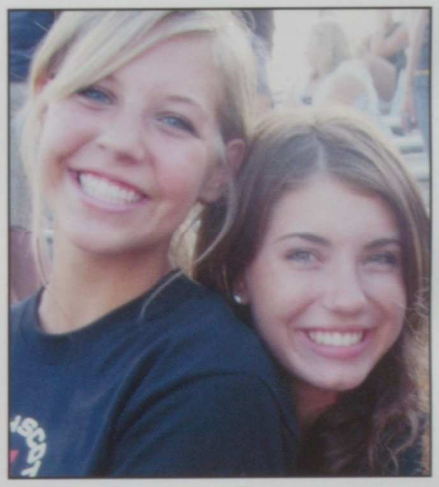

Emily Fredericksen and Elisa Stegman show their support at the soap scrimmage.

Junior Candids

Jeordon Keeney, Ashley Kroeger, Emily Kuehner, Zach Bippus, Drew Johnson, Alex Rankin, and Austin Czupka take a break from studying in the library to smile for a picture.

Jordan Olson, Josh Vanc,e and Corie Danielsen smile after the Lancers win the first wrestling meet of the season.

Drake Epkes, Ali Hawley, and Holly Nelson support the wrestlers with cheerful smiles.

Chris Seitz concentrates on getting the perfect form.

Mitch White is excited about his gushers in the cafeteria

Kraig Liske strikes a pose at Mr. North Scott.

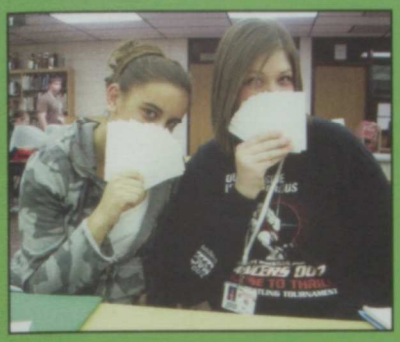

Carly Allen and Callie Blake find a way to make notecards fun.

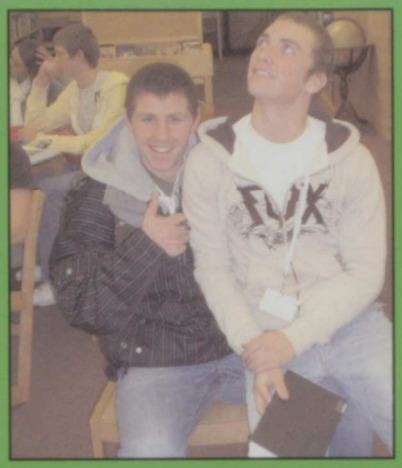

Zach Bippus tells Drew Johnson what he wants for Christmas.

Alicia Moreland and Jenna Orval show their excitement for badmitten.

Jessica Jennings and Kaitlin Heinen show off their muscles in weightlifting.

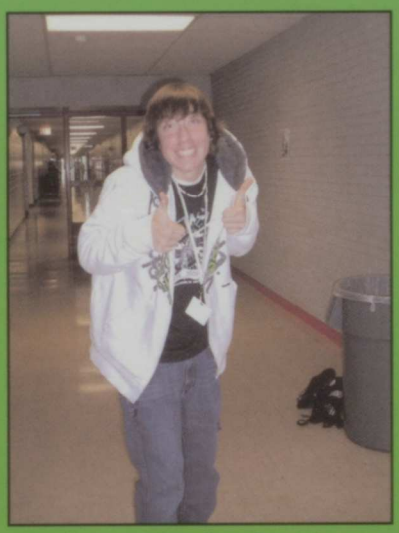

Andrew Oberlander shows his true feelings about school.

Devin Rasche gives a smile and a wave to the camera after giving blood.

Steph Jungwirth and Alyssa Cole study hard out in the hallway.

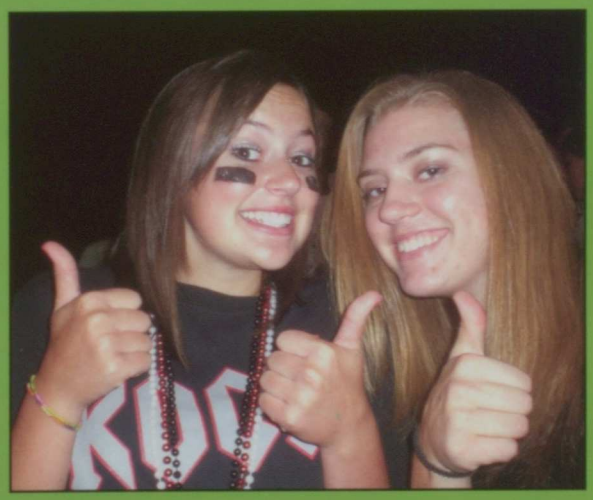

Sam Longner and Steph Schmidt get pumped up at a football game.

iDream

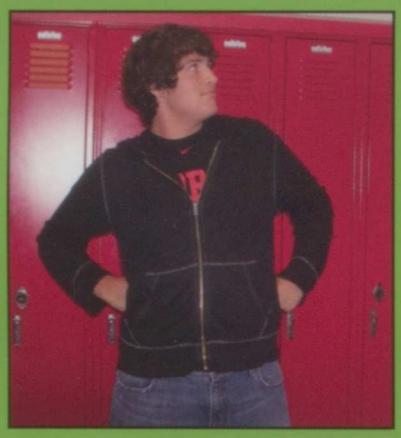

Sophomore year, no longer a Freshman, but not yet an upperclassman. We have been dreaming to get out of Freshman House and into block classes. Being a Sophomore gives us more responsibilities, but also more freedom. Driving brings us an independence like we have never experienced. Parking at the tennis courts has always been an inconvenience, unless you prefer the upperclassmen parking spots, which will soon be ours next year. The friends we have made this year will be with us forever. Sophomore year has been an unforgettable year!

-Abbie Cahill and Mckenna Rollinger

Class of 2011

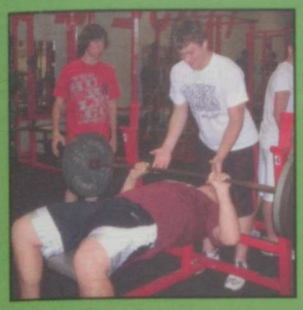

55

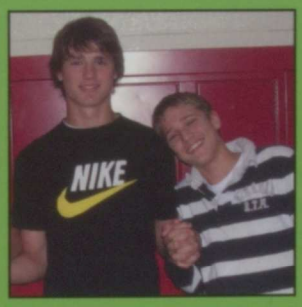
NIKE

sophomores

Gwendolyn Abington

Ann Abney

William Aden

Crystal Allen

Travis Anderson

Jake Arthur

Sean Ashby

Alyssa Bailey

Kyle Baker

Breann Banks

Billy Barton

Beth Baustian

Ashlee Beadle

Samantha Beitzel

Amy Berhenke

Danielle Black

John Black

Audrey Blake

Caroline Blake

Chelsey Blake

Amanda Blanche

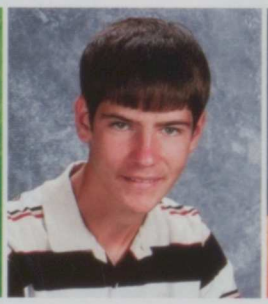
Dustin Blomme

Katie Blount

Stephanie Bowman

A group of sophomores watch their teammates play during the powder puff game.

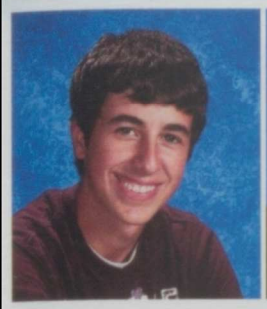

Mitchell Braack

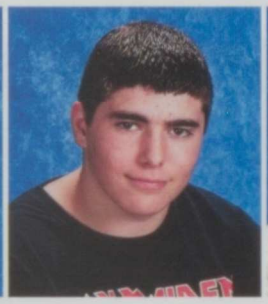

Dustin Bragg

Ryan Brimeyer

Archie Britcher

Erika Bromell

Loren Brotherton

Caitlyn Larssen and Dana Suiter demonstrate what to bring for the Glitten Tree.

Sara Butcher

Samantha Butlett

Abigail Cahill

Tyler Cahill

Dakota Carstens

Andrew Chaney

Lindsay Christner

Cameron Christoff

Nathan Coates

Ashlee Collins

Austin Coobs

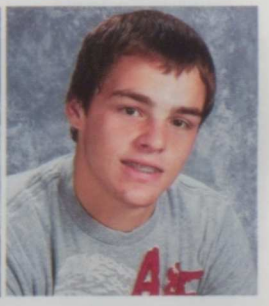

Richard Copley

Robert Copley

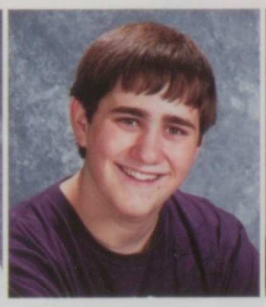

Jacob Coudron

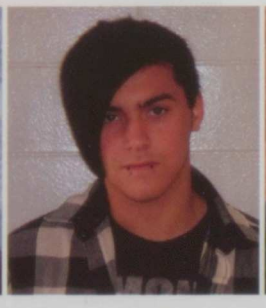

Danny Cox

Joseph Dague

Jonathan Daters

John Davison

Sophomores

Ely DeRegules

Tawni Detrent

Clayton Dexter

Samantha Dickey

Kaelyn Dierickx

Travis Dierickx

Darren Dillon

Breanna Dircks

Brady Douglas

Aaron Drenter

Sidney Edwards

Ben Engler

Jonathon Enslow

Stephanie Evans

Nicole Fahrenkrug

Richard Farley

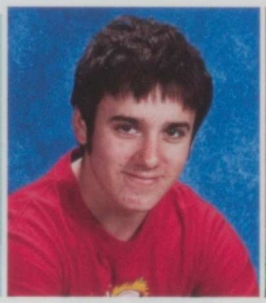
Robert Fitzgerald

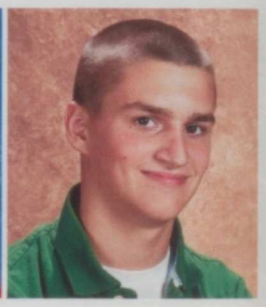
Austin Fleetwood

Beth Foster

Ronald Frantz

Jamie Frauen

Courtney Freitag

Sam Frost

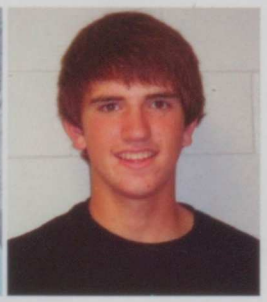
Quentin Gard

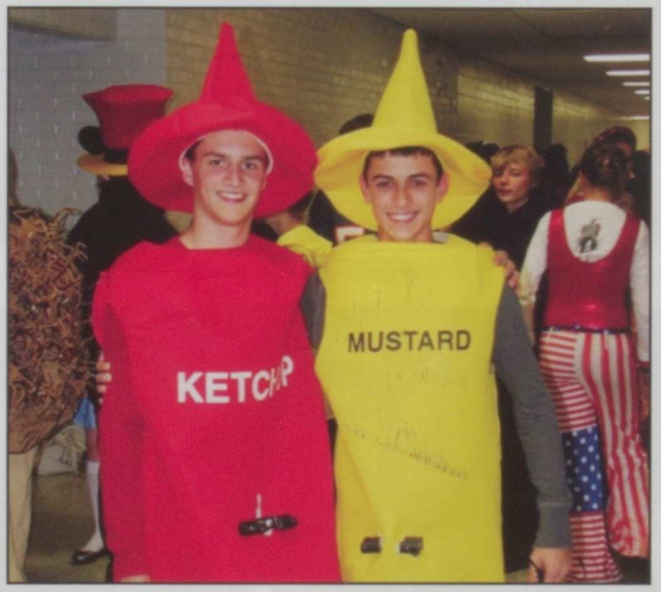

Austin Fleetwood and Ryan Brimeyer dress up as ketchup and mustard for marching band.

Jacob Garnette

Joshua Gesling

Jasmine Gillette

Nicole Glover

Kelli Golinghorst

Dyllin Gorsh

Claire Gottschalk

Bryce Gray

Adrianne Green

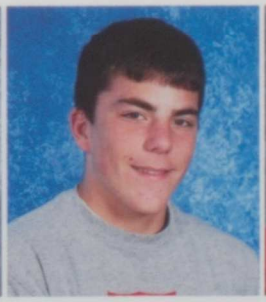
Cory Greenleaf

Ryan Greenwood

Lauren Grell

Kristyn Griesbach

Cole Gronewold

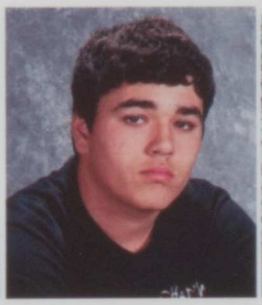
Vincent Haack

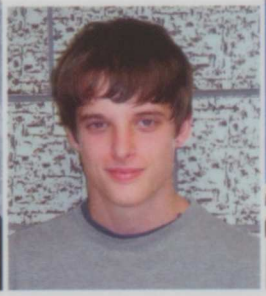
Anthony Hall

Christopher Hanssen

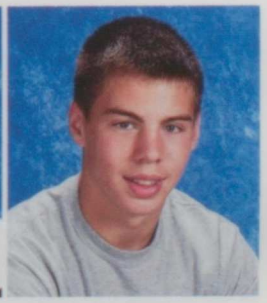
David Harrington

Michael Harry

Marianne Hart

Victoria Hawley

Christina Herrin

Marlene Hess

Alaina Hill

Kylie Hillmann

Alex Hintz

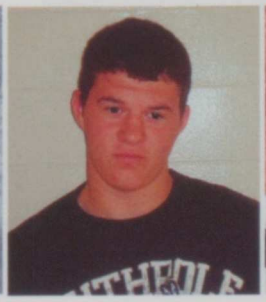
Levi Hochstetler

Carlee Hoerner

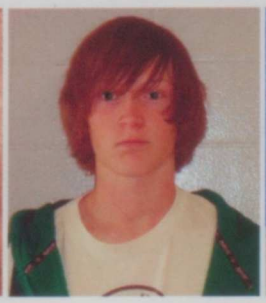
Nicholas Holdorf

Taylor Horsley

Sophomores

Tyler Cahill focuses on his putting.

Chelsey Hostetler

Aaron Huber

Brandon Hughes

Taylor Hulen

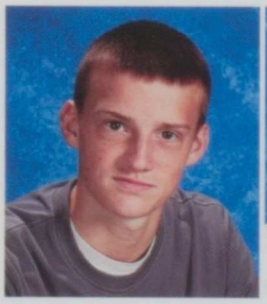

Nathan Ihrig

Anthony Isely

Trey Jacobs

Matt Jelinske

Caitlin Jones

Kimberly Jorgensen

Kayla Kaasa

Conner Kavanaugh

Alexander Keinrath

Carrie Kilen

Jordan Kneen

Kole Knott

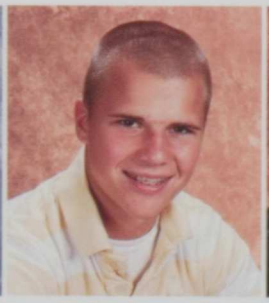

Derek Kupris

Devin Lafoon

Caitlyn Larssen

Madeleine LeDoux

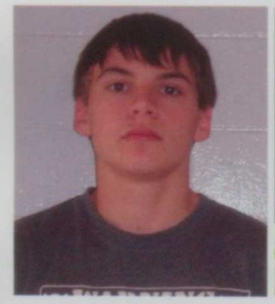

Conneo Long

Audra Macdonald

Ashley Mangels

Mersadie Manley

Audrey McDermott and Carrie Kilen demonstrate what to wear for battle of the classes.

Dean Marten

Aislinn Martin

Jacob Mayabb

Jacy McAlister

Grace McCammant

Victoria McCarty

Audrey McDermott

Zach McFadden

Matthew McKinney

Adam McWilliams

Katelyn Meier

Angela Meyer

Brianna Meyer

Dylan Michel

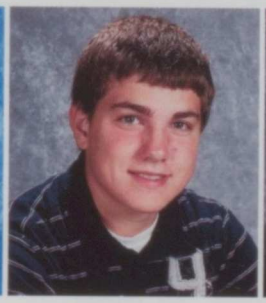
Dane Mikkelsen

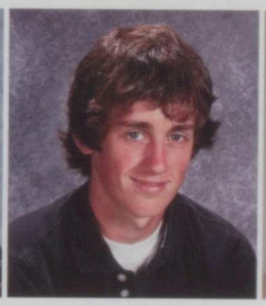
Austin Miller

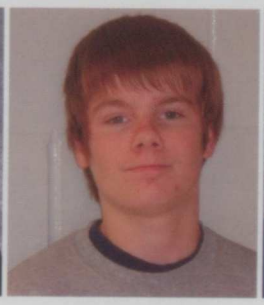
Dylan Mizuar

Hannah Moffitt

Jacob Moore

Brooke Murphy

Christine Myrick

Kayla Naber

Ryan Brimeyer and Cory Greenleaf play to the song "Umbrella" during the talent show.

Sophomores

Benjamin Nagle

Caitlyn Nass

Tailor Nefzger

Katherine Noack

Morgan Nodurft

Nathan Nolan

Nicholas Norton

Sarah Ockerman

Breianna O'Day

Matthew Pacha

Tony Parks

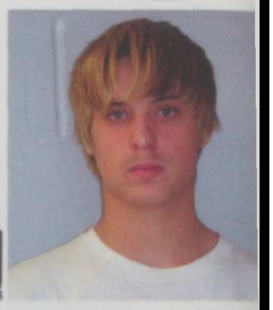
Nicholas Paysen

Abby Peeters

Analisa Percuoco

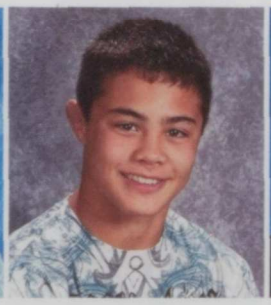
Adam Perrin

Eric Perrin

Trey Petersen

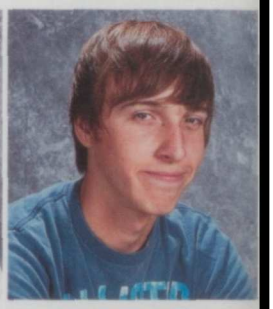
Austin Plagge

Tyler Plagge

Amanda Ploof

Brett Plumb

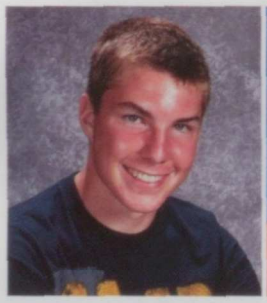
Joseph Polinchock

Elizabeth Porte

Kristopher Porter

A group of students utilize their time in study hall doing homework.

Bryan Puffinbarger

Dallas Puls

Zach Ralfs

Nathaniel Ramey

Allyssa Ramos

Kelsey Redmond

Travis Reed

Karissa Rempe

Kelsi Rempe

Sarah Riedel

McKenna Rollinger

Ally Ruffner

Delyn Ruser

Tyler Schabilion

Darion Schaefer

Grayson Schmidt

Trae Schneider

Logan Schoonover

Ben Schroder

Andrew Schwarz

Tonya Schwarz

Cody Searle

Breianna O'Day, Kelsey Redmond, Aaron Huber, and Matt McKinney take a field trip with their Health II class to the Institute of Therapeutic Massage.

Sophomores

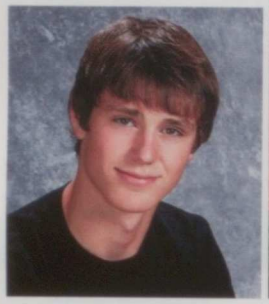
Bryce Sellers

Jameson Shank

Jonathan Shank

Lukas Skaala

Brandon Smith

Jessica Smith

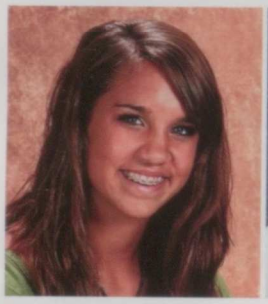
Molly Smith

Kassi Snowden

Nathan Spainhower

Jason Speth

Mark Steward

Kali Stewart

Courtney Stonskas

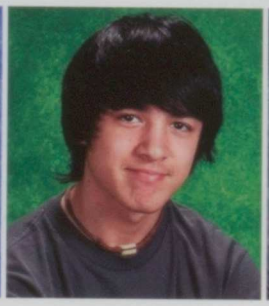
Austin Stout

Dana Suiter

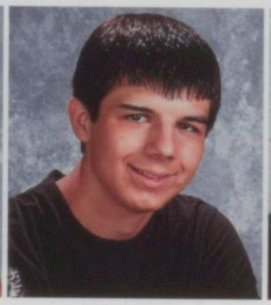
Randon Suter

Ashley Swarts

Anthony Sweeney

Alex Tappendorf

Brianna Terry

Katelyn Tharp

Benjamin Thiede

Zachary Thomas

Katy Timmerman

The Sophomore Powder Puff team takes a break at halftime.

Sarah Townsend

Kaylene Turner

Cody Twigg

Beth Foster hits the ball at her softball game.

Mackenzie Upshaw

Hunter VanBlaricom

Alex VanDeSompele

Brandon Voss

Justin Walker

Chelsey Wallace

Brandon Webster

Michelle Wedemeyer

Austin Weida

April Weiss

Chelsea White

Jacob White

Adam Williams

Andrea Wilson

Ronnie Wixon

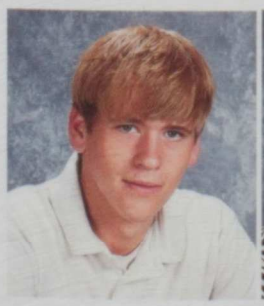
Nathan Wolf

Cosette Wymore

Lindsay Zenner

Jonathan Zrostlik

Not Pictured:

Charles Keding
Matt CcCollam

Sophomore Candids

Students in Ms. Mac's class stop for a quick picture.

From top to bottom: Kaylene Turner, Katy Timmerman, Katelyn Tharp, Ronnie Wixom, Brandon Webster, Hunter VanBlaricom, Jon Zrostlik, Brandon Voss, and Dana Suiter relax during free time.

Sophomores show off their lanyards.

Beth Baustian stops and smiles while walking in the hallway.

Students from Mr. Newmeister's homeroom pose with a skeleton.

Bottom left to right: John Davison, Jake Garnette, Austin Fleetwood, and Sam Frost, Chelsey Blake, Chrissie Herrin, Marianne Hart, and Jamie Frauen make a pyramid.

Alyssa Bailey, Gwen Abington, Adrianne Green, and Sam Butlett carry Lynne Blake.

The sophomore volleyball team gets advice from the coaches.

Connor Kavanaugh pauses for a quick picture.

Jason Speth flashes the camera a smile.

Kayla Naber and Jacy McAlister work on their homework.

Heather Ockerman, Chelsey Blake and Jamie Frauen smile in the hallway.

iWish

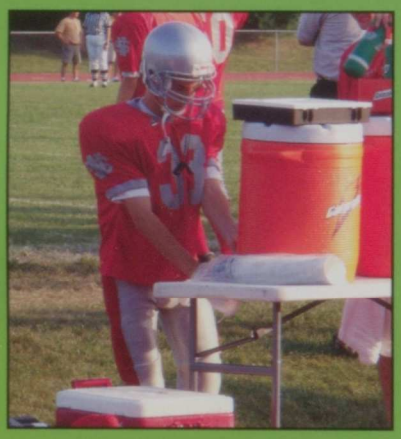

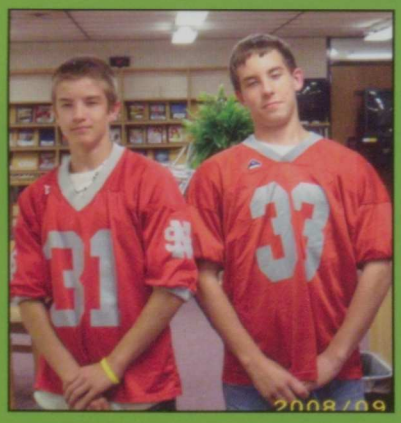

Freshman year is the start of the wonderful journey through high school. With all of the clubs, sports, and plays to be involved in, freshman year is one of the most memorable. You will have many opportunities to meet new people and be a part of new activities. With harder classes and much more homework than junior high, high school is creating new stress for everyone. The freshman are isolated from the rest of the school because of the eight period day, making them feel separated from everyone else. High school is full of new and fun experiences so have fun while it lasts.

–Callie Blake and Stephanie Schmidt

Class of 2012

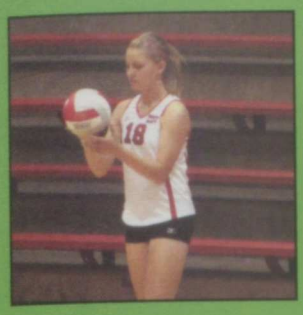
18

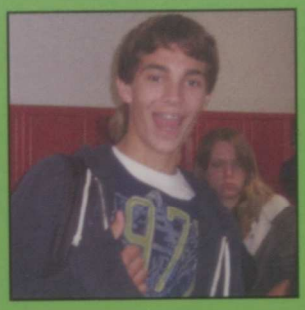
97

LANCERS

FIERCE
FRESHMAN
FIERCE
FRESHMAN
FIERCE
FRESHMAN

IOWA

27

Freshmen

Sarah Onken and Ellen Jelinske demonstrate the proper weight lifting technique.

Zach Altenhofen

Travis Anderson

Nicole Ashby

Stephanie Baldwin

Bj Bates

Cindy Beaston

Amanda Belk

Austin Belk

Mollie Bender

Brandon Benedict

Abbie Berglund

Hope Bernick

Michael Bibby

Tyler Blondell

Ellen Border

Brock Brade

Kaitlyn Brown

Avery Bunn

Deven Burkhart

Brandon Cawiezell

The Freshman football team throws candy to the homecoming parade spectators.

Leigh Cawiezell

Thomas Cawiezell

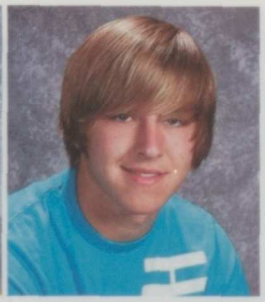

Tanner Christensen

Jesseca Christiansen

Colleen Christner

Ashley Claussen

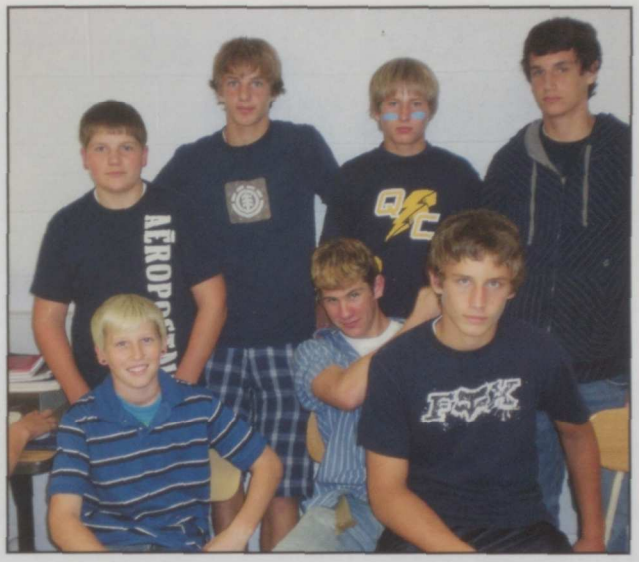

These freshman boys take some time out of class to pose for a picture.

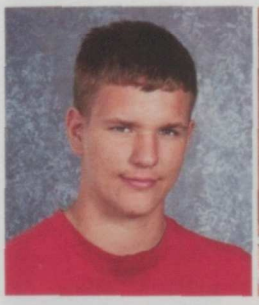

Ben Claussen

Bridget Conklin

Jacob Connor

Patrick Costello

Lauren Cota

Patryk Cotti

Justin Coudron

Jessica Cox

Marybeth Cunningham

Raegan Czupka

Stephanie Dailey

Danielle Darland

Nicholas Davis

Jonathan Day

Louis Defrieze

Lance Deitrick

Kasey Denison

Mitchel Dierickx

Freshmen

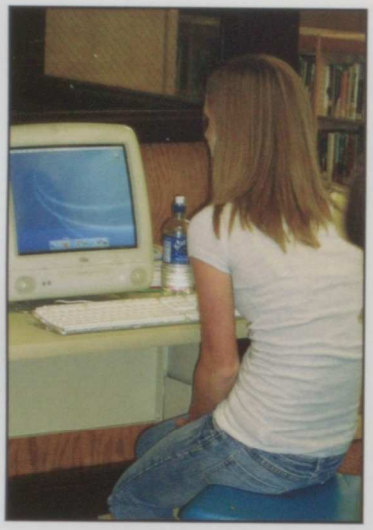

Leigh Cawiezell sits down to use a computer in the library.

Courtney Dix

Alexis Dues

Wyatt Eaton

Drake Eberline

Kori Ecklor

Caitlin Efstathiou

Paige Ehrecke

Shalynn Eldredge-McMillan

Taylor Engle

Sean Engler

Markisa Ewoldt

Keenan Feldpausch

Shannon Feldpausch

Emily Fischer

Grant Flenker

Tabitha Flohr

Deante Foster

Abby Frantz

Abigail Fredericksen

Brady Frieden

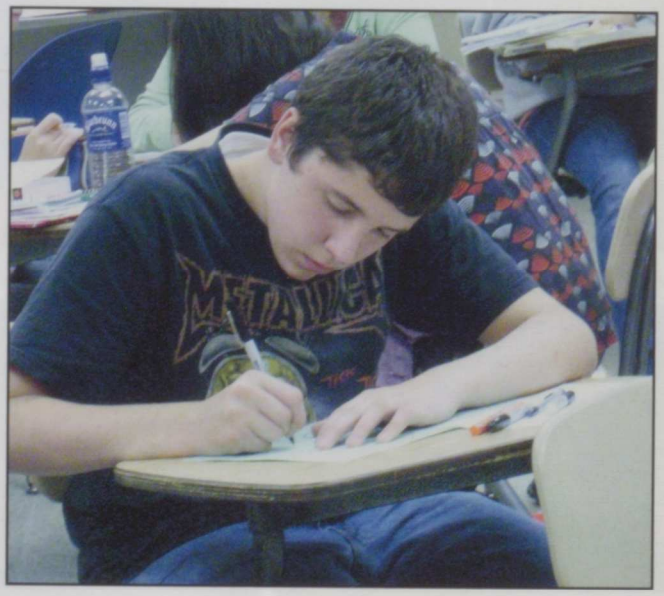

Luke Gaul concentrates on his work in Mrs. Laber's class.

Jill Friederichs

Eric Gansemer

Jagger Garrels

Luke Gaul

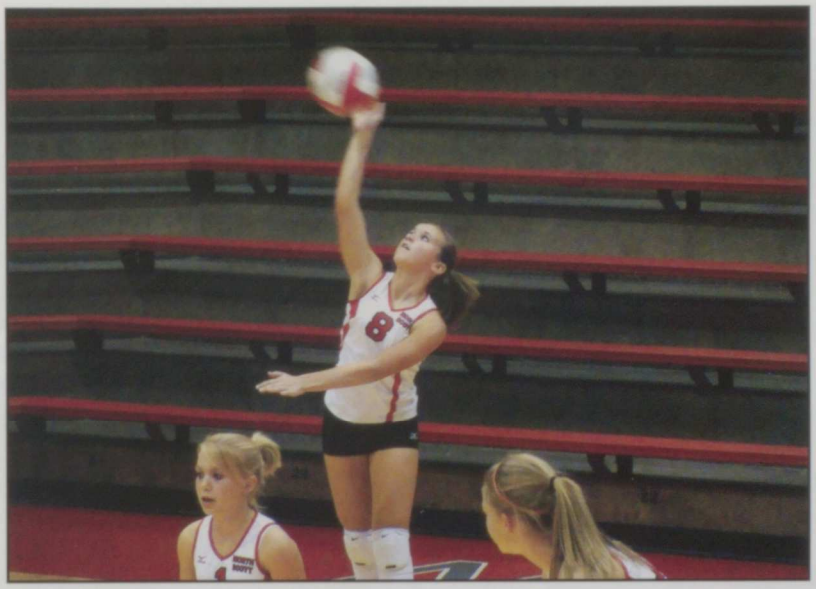

Regan Czupka shows perfect form while serving to the opposing team.

Cole Gay

Miranda Gehrls

Jessica Glover

Kerri Golinghorst

Cortney Gray

Mackenzie Gray

Alexander Grunder

Drew Grunder

Devin Guerrero

Carlee Haigh

Michael Harrison

Samuel Hawley

Lindsay Heinen

Logan Heinen

Taylor Herberg

Eric Hermiston

Hollyann Hess

Keeva Hettinger

Freshmen

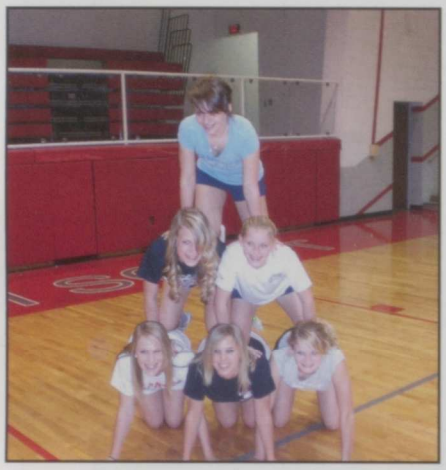

A group of freshman girls take a break from weight lifting to make a human pyramid.

Kailee Hildebrandt

Arizona Hildebrant

Michael Hingtgen

Margo Hodge

Jessica Hoffstetter

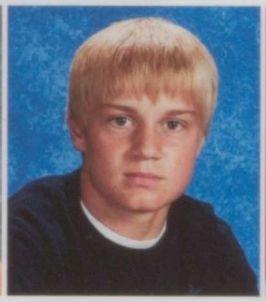

Ben Ihrig

David Irving

Justin Irving

Austin Jacobsen

Ellen Jelinske

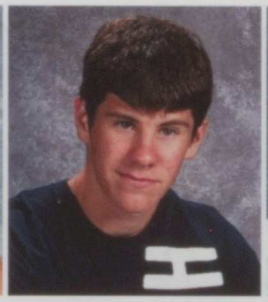

Devin Johnson

Tanner Johnson

Tyler Junker

Holly Karr

Christoopher Karwath

Stephanie Kepner

Abigail Kerling

Johnathan Kinney

Cierra Klatt

Emily Kolwey

Nicholas Kramer

Andrew Lamfers

Freshmen boys skip a day of lifting to play ball tag.

Abigail Lamont

Garth Larson

Austin Lindeman

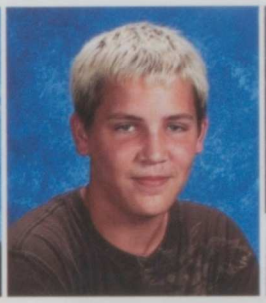
Cody Liske

Kelsea Long

Justin Mackie

Andrea Mangels

Jarett Mangler

Austin Martin

Kara Maxwell

Victoria McCoy

Nichole Meeks

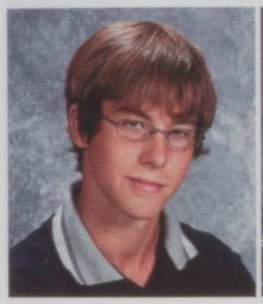
Erik Melchert

Justin Messer

Amy Meyer

Kinsey Miller

Shannon Miller

Kaylee Miner

Alyssa Minney

Kacie Moeller

Kari Moeller

Michelle Mooney

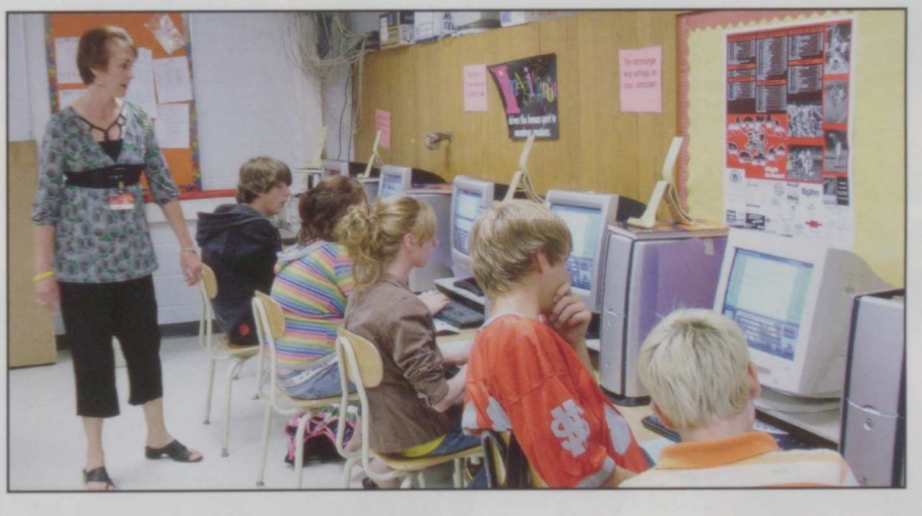
Mrs. Kietzman makes sure her students are doing their work in her Word Processing class.

Freshmen

Jake Storjohann and Connor Ryan work quietly together on an assignment.

Ashley Moore

Kellen Moss

Trevor Moss

Kirsten Munson

Kevin Nelson

Brittney Noel

Kyleen Norberg

Erik Noriega

Robert Oberlander

Sarah Onken

Stephen Owings

Joni Paulsen

Christopher Paysen

Aaron Peeters

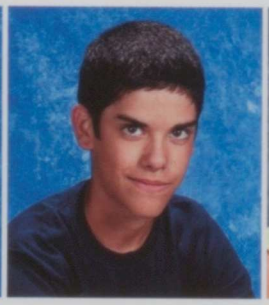

Danny Percuoco

Jessica Pestka

Megan Peterson

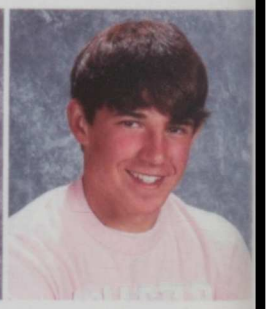

Brandon Polzin

Lindsay Puls

Jd Pumphrey

Allison Radcliff

Alyson Ragona-Ottesen

Ashley Raleigh

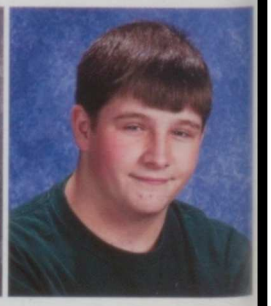

Ken Ralston

Kacie Moeller dresses as an Iowa football player for the marching band Senior Show.

Branden Randleman

Bryce Rasche

Derriek Ray

Carissa Redmond

Alyssa Rheingans

Laken Rindler

Jaryn Ringler

Jess Robinson

Alexander Roy

Derek Ruwe

Connor Ryan

Abby Saladino

Alicia Sanders

Brianna Schmidt

Anna Schneider

Joseph Schroeder

Jacob Schwarz

Jason Shimp

J.J. Shindelar

Andy Shreves

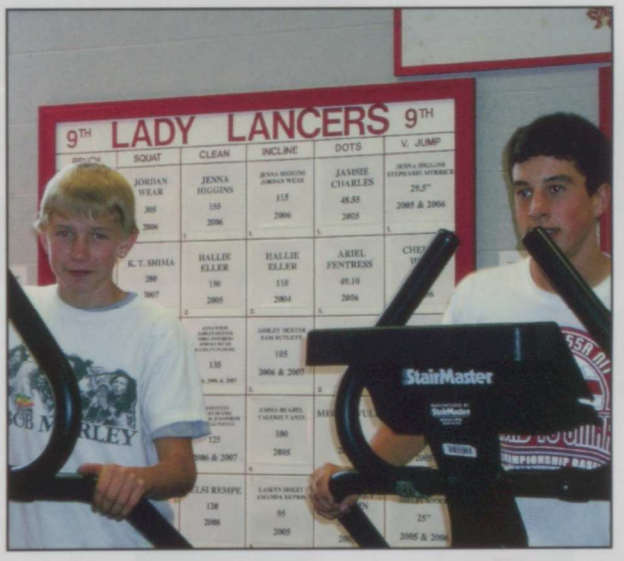

Trevor Moss and Devin Guerrero do an intense work out on the StairMasters.

Freshmen

Gary Simatovich

Brooke Slagle

Austin Slowick

Quentin Smith

Colby Sorensen

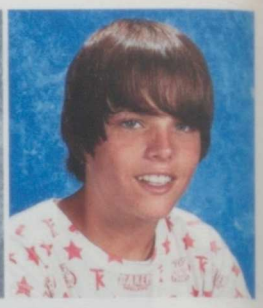
Brian Speer

Kayne Speirs

Melissa Storey

Jake Storjohann

Darin Strazewski

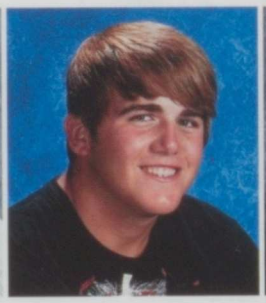
Tyler Struckman

Jordan Stutt

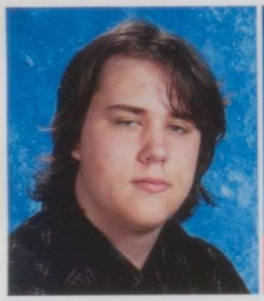
Clayton Summers

Bryant Swanson

Danielle Tedford

Cole Terry

Brett Thiering

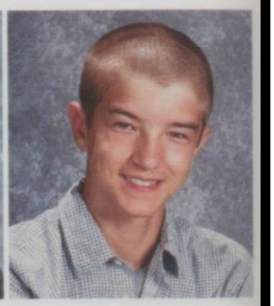
Brady Thompson

Michael Townley

Rachel Trainor

Alexander Traub

Derrick Tripp

Brittany Tuttle

Hunter Tyler

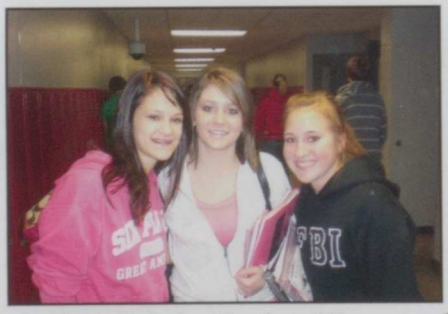
Carlee Haigh, Kaylee Miner and Abby Kerling smile for a picture between classes.

Students flood the hallways during passing time.

Brittany Uitermarkt

Skylar Vaske

Chyanne Voshell

The freshmen volleyball players have a good time riding on a float in the Homecoming parade.

Emma Wall

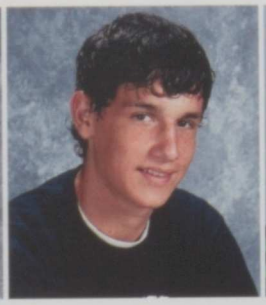

Nick Warner

Nicole Watkins

Charles Weaver

Breanna West

Drew Whitehorn

Hannah Wilkerson

Ben Williams

Trey Williams

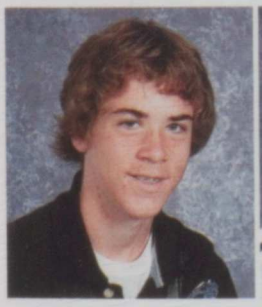

Andrew Wilson

Kyle Wold

Hannah Wolf

Scott Wood

Corey Yost

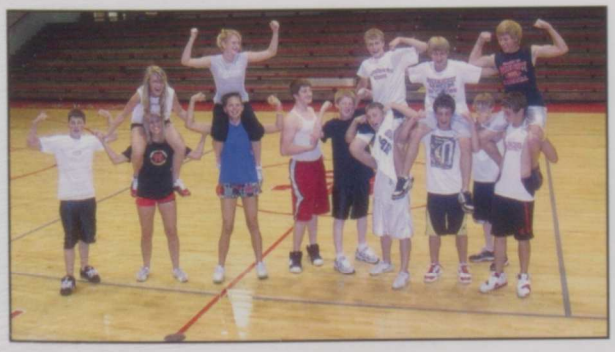

Students in Mrs. Hamann's weight lifting class show off their huge muscles.

Not Pictured:

Jacob Marquette
Amanda Nitzel-Buchanan

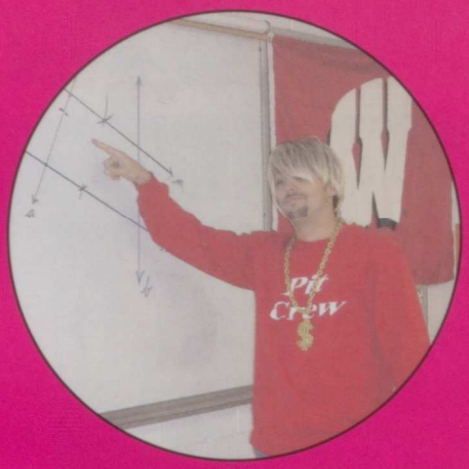

iTeach

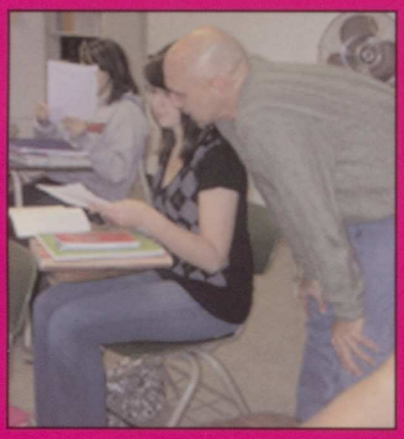

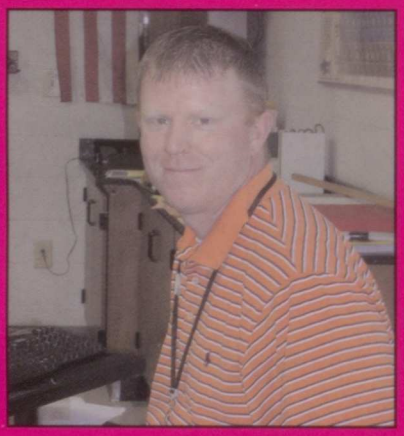

Although my first official day may not have gone as planned with the passing of Dr. Dose, it truly showed how spectacular a community we have supporting the North Scott School District. The way we came together as a school and community was quite amazing.

I have been lucky enough to love every school system I have been a part of. You become attached to the students and community wherever you are at, buy my family and I absolutely love North Scott. The students, the staff, and the community are so supportive of each other.

I work with people that are willing to do the extra work for the benefit of the students and it does not get any better than that. North Scott High School will continue to get better in all areas because we are not satisfied with just being a good school. We want to become a great school and we can accomplish this by continuing to build community and parent partnerships.

- Mr. Knoche, Principal

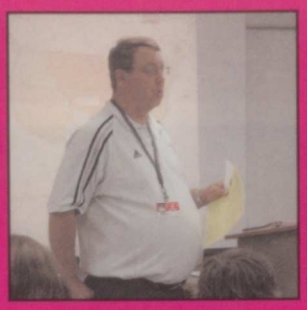

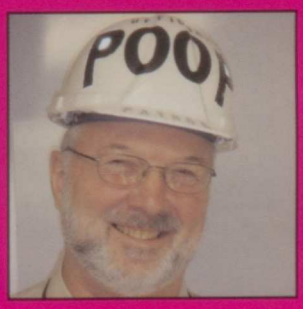
POOP

Faculty

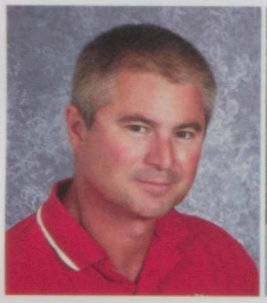
Mark Anderson

Regina Baxter

Claire Behrends

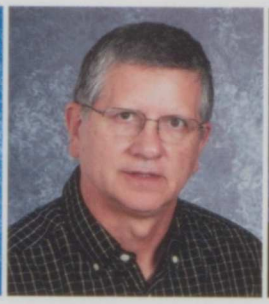
Donald Birkhofer

Maryanne Braden

Cheryl Brenner

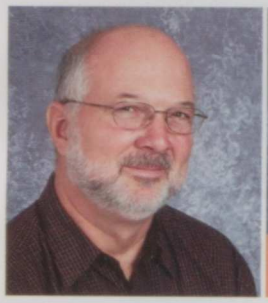
Ronald Brown

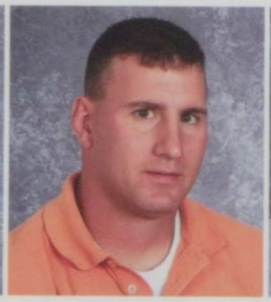
Tim Brunkan

Lisa Brunning

Lana Buswell

Megan Campana

Megan Carlson

Stacy Carlton

Nancy Carpenter

Lisa Carstens

Kelley Christman

Mollie Conrad

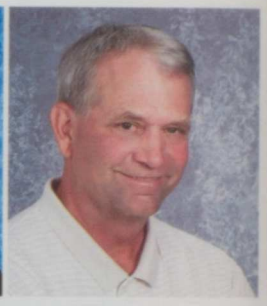
Thomas Dailey

Mrs. Kube shows her excitement over these Pre-Calc projects.

Joonie Demmer-Freeman

Tracy Denahy

Randall Denner

Sally Dunn

Rebecca Edmundson

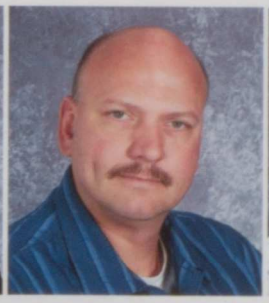
Tim Ells

Carol Fitzgerald

Linda Gollan

Chad Guge

Amanda Halfman

John Hawley

Mr. Kessinger listens to Justine Jackovich during her band lesson.

William Hennigan

Matthew Hoffmiller

Tedra Holland

Judy Hovey

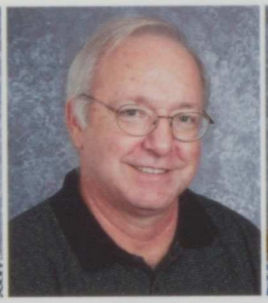

Jerome Jensen

Carolyn Keck

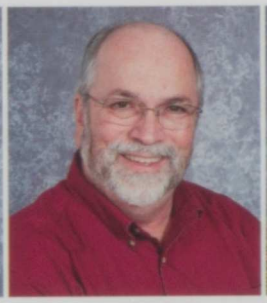

William Kessinger

Judy Kietzman

Shane Knoche

Susan Krupke

Betty Kube

Ashley Laber

Carmen Lane

Betty Levien

Connie Lopshire

Daniel Mashek

Jan McDonald

Michael McMann

Bradley Merrick

Stacey Miller

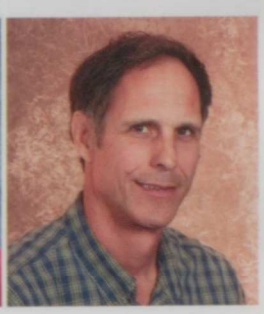

Jeffrey Newmeister

Faculty

Tamela Olive

Karen Onken

Steven Parmley

Karen Pauly

Beth Pearson

Jamie Pearson

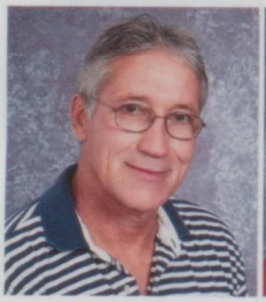
Bernard Peeters

Steven Pennekamp

Marcie Perez

Stacy Petersen

Lori Potts

Patricia Reisener

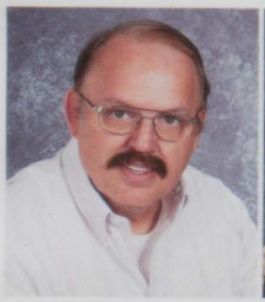
Robert Richardson

Kathryn Santee

Karin Schmeink

Joni Schneider

Lynn Schooler

Jason Schroeder

Aaron Schwartz

Sheryl Shank

Karen Skaala

Diana Smith

Sarah Soenksen

Deana Sorensen

Margo Stites

Terri Stockbauer

Christine Szalo

Kevin Tippet

Angela Tressel

Linda Tuftee

Cory Vandewalle

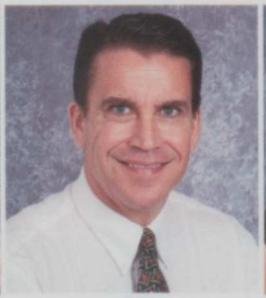
Aaron Vandyke

Michelle Vanhoosier

Laura Vyncke

Kathi Washam

Leeann Webb

Lisa Willey

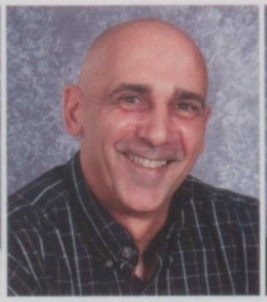
Dave Williams

Jodi Williams

Barbara Wilson

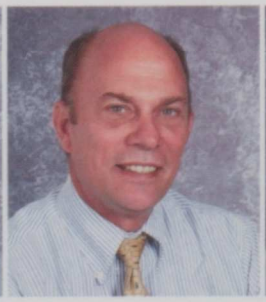
Frank Wood

Sally Wuestenberg

Additional Staff

Josh Bahr

Quentin Coffman

Jenny Ferrel

Kari Gray

Jason Guerin

Wendy Hamann

Stacie Kintigh

Lou Ann Mohr

Steve Mohr

Eden Olsen

Paris

Sally Tobin

iLive

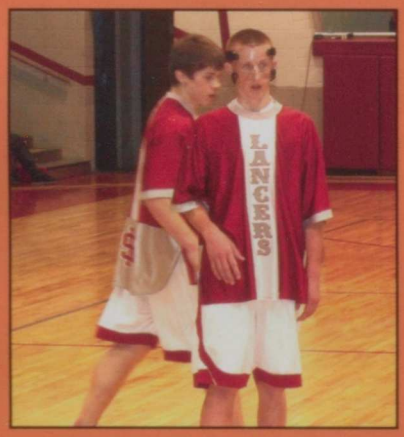

Each year, students at North Scott are strongly encouraged to join clubs and teams and meet new people. Over time, new friendships are formed and memories are made to last a lifetime. Through the chaos of classes and homework, students are still able to find the time to participate in and show their support for various activities. School dances are a huge favorite of students at North Scott. Big plans and reservations are made to add to the excitement of the night. Homecoming week is the one week students look most forward to every year. Each day, students and faculty members dress up according to the theme of the day. Blood drives are held twice a year at North Scott High School and attract many blood donors. Throughout the year, foreign exchange students teach us about their lifestyles as much as they learn about ours. In the end, it all adds up to one heck of a school year; one that will not soon be forgotten.

-Stephanie Schmidt

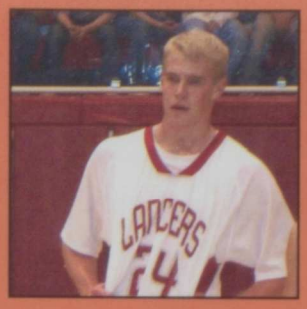
LANCERS
54

Juicy

iListen

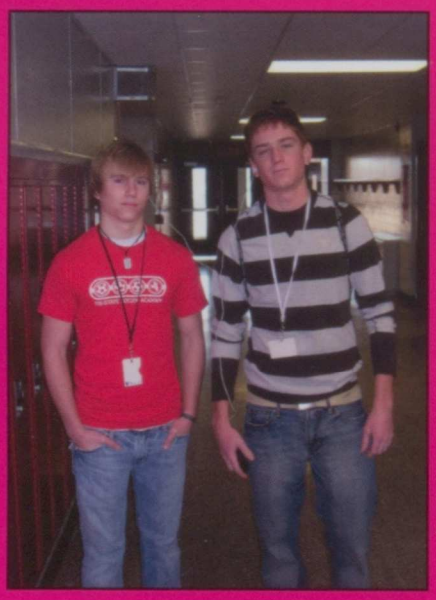

Evan Brown and Evan Cole jamming to some tunes on an iPod while walking down the hall.

Katelyn Ploessl and Corie Danielsen show off their iPods while listening to some good music.

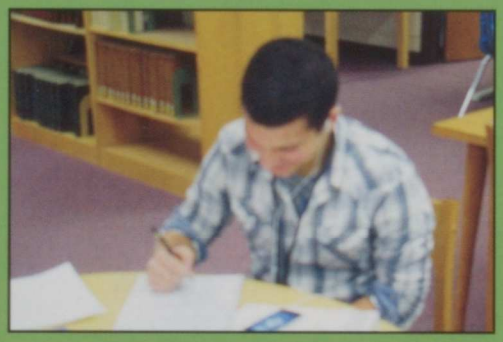

Brett Mueller works quietly in the library while listening to his iPod.

Sam Longner rocks out to her iPod while strolling through the halls.

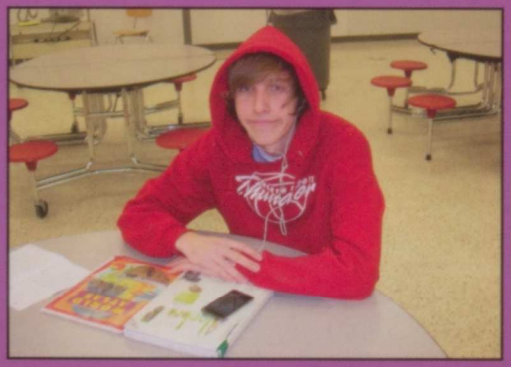

Austin Plagge keeps himself busy in study hall by listening to his iPod.

What song will you still be listening to in 25 years?

Brandon Hughes and Lukas Skaala enjoy one of the many fun games available to play on iPods during study hall.

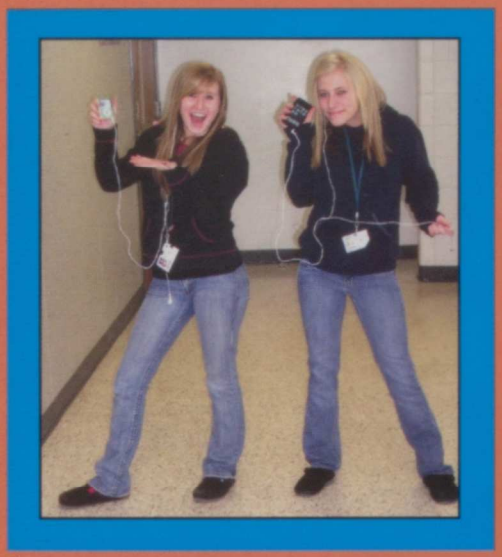

Jessica Smith and Kenzie Upshaw have a good time with their iPods during their down time in study hall.

Natalie Levien concentrates on her iPod while trying to find a song to listen to.

"Simple Man" by Shinedown
-Austin Belk, Freshman

"Everything I Ask For" by The Maine
-Chrissie Herrin, Sophomore

"Time of Your Life" by Green Day
-Sara Nelson, Senior

"Light Up The Sky" by Yellowcard
-Dan Marceau, Junior

"Paranoid" by Kanye West
-Levi Dorris, Senior

"Under Pressure" by Queen
-Stephanie Schmidt, Junior

Foreign Exchange Students

Above: Exchange students Veronica Quadroni and Claudia Echaide are shown some homecoming mischief by students Zoey Cawiezell, Chloe Gumpert, Carrie Kilen, and Brie Haycraft.

Above: Foreign exchange students Olivia Pereira, Philip Aas, Anne Elnaes, Claudia Echaide, Laura Retzbach, and Angelique Sommer have fun during advisory with Mrs. Perez.

Where are you from: Norway
Do you play any sports: No
Favorite Music: Hip Hop
Best and worst things about America:
Drive when you're 16, and I don't like all the school rules.
Who is your favorite teacher: Mr. Peeters

Anne Marte Elnaes

Where are you from: Brazil
Do you play any sports: Volleyball, basketball, sailing
Favorite Music: Hip hop and rock
Best and worst things about America: Everything is new, and I have to reconstruct new relationships
Who is your favorite teacher: Mr. Daily

Olivia Pereira

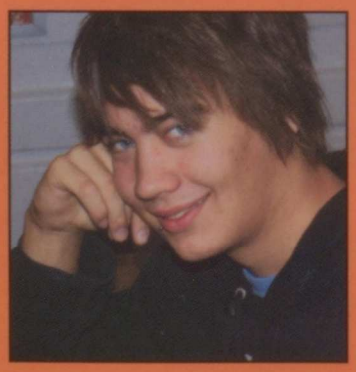

Where are you from: Norway
Do you play any sports: Soccer
Favorite Music: I like everything
Best and worst things about America: Everything is cheaper, I miss my friends
Who is your favorite teacher: Mr. Peeters

Phillip Musum Aas

Where are you from: Italy
Do you play any sports: Free Climbing
Favorite Music: Vasco Rossi
Best and worst things about America: I like the crazy people but you are too obsessed with sports
Who is your favorite teacher: Mr. Mohr

Veronica Quadroni

Where are you from: Germany
Do you play any sports: Handball and Swimming
Favorite Music: Die Toten Hosen and Rammstein
Best and worst things about America: The best thing is how cheap everything is, and the worst is school
Who is your favorite teacher: Mr. Williams

Angelique Sommer

Where are you from: Spain
Do you play any sports: Tennis
Favorite Music: I like everything
Best and worst things about America: The best is shopping and the worst is not knowing people
Who is your favorite teacher: Mrs. Onken

Claudia Echaide

Where are you from: Germany
Do you play any sports: No
Favorite Music: Dashboard Confessionals and Amy Whinehouse
Best and worst things about America: The best is having lunch at school and the worst is all the rules
Who is your favorite teacher: Mr. Peeters

Laura Retzbach

A special thanks to...

The host families of...
Kim Rude
Grayson Schmidt
Olivia–Rotary
Zoey Cawiezell
Kiera Cotti
Alex Hintz
Carly Russell

Another thanks to Rotary and IntoEdventures for sponsoring these international students and bringing them into the North Scott Community.

Above: Olivia Pereira, Philip Aas, Anne Elnaes, Angelique Sommer, Laura Retzbach, Claudia Echaide, and Mrs. Perez during advisory.

Below: Zoey Cawiezell, Carrie Kilen, and Alyssa Cole, show exchange student Veronica Quadroni the sites in New York City.

Student Food Drive

Andy Garcia rocks out on his guitar during the annual talent show.

Above: Jordan Wear and Audrey Holland take a break to show off the food drive shirts.
Right: The Student Government members celebrate the results of the Food Drive.

Kraig Liske and Alyssa Cole smile as they help load boxes into the semi.

Above: The Juicy Juniors goof off before the game. Left: Kraig Liske entertains the crowd and steals their votes.

Members of Student Government display their enthusiasm for bagging hunger.

Blood Drive

Brittany Conklin stays hydrated while giving blood.

The Mississippi Valley Regional Blood Center attracts a gym full of donors.

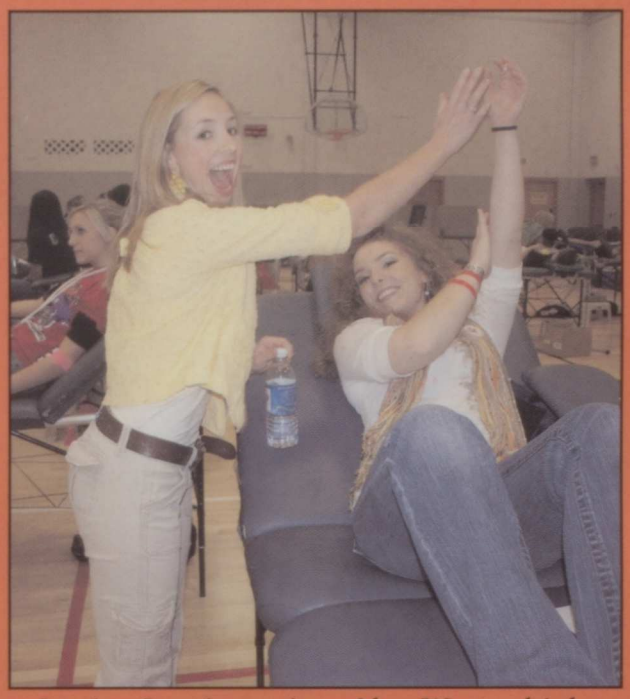

Jessica Jennings gives Alex West a high five for donating blood.

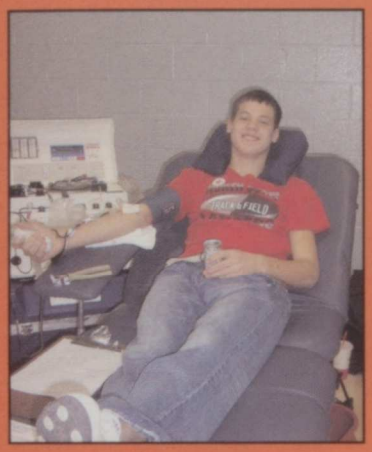

Matt Morris is one of the few eligible students who gave two pints of blood as well as plasma.

Alyssa, Zoey, and Carrie support saving three lives.

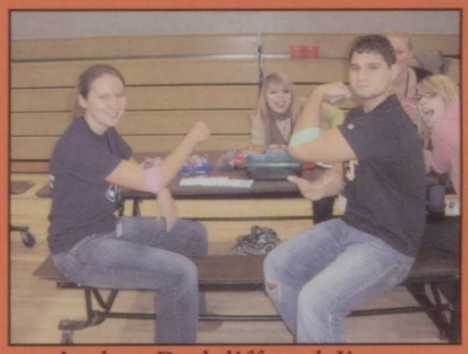

Amber Radcliff and Jimmy Defrieze show off their colorful bandages while enjoying their cookies.

Left: A group of donors take a quick pic with Charlie Corpuscle. Below: Students volunteer to maintain organization during the blood drive.

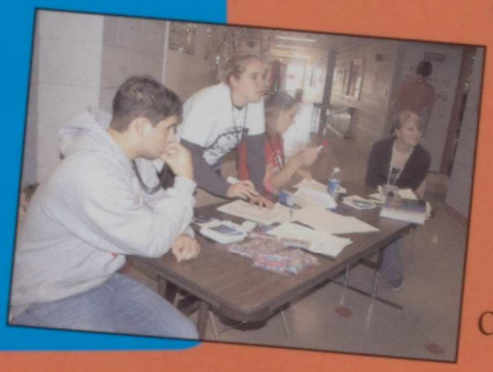

Charlie Corpuscle

Mr. North Scott

2008 Mr. North Scott, Kraig Liske.

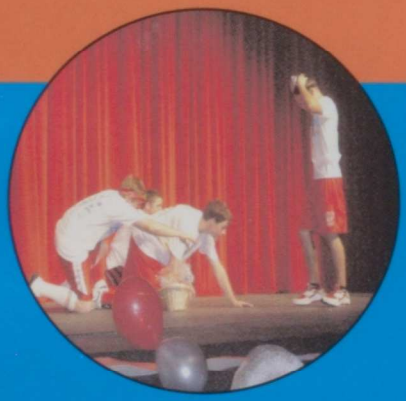

"All hail the King!"

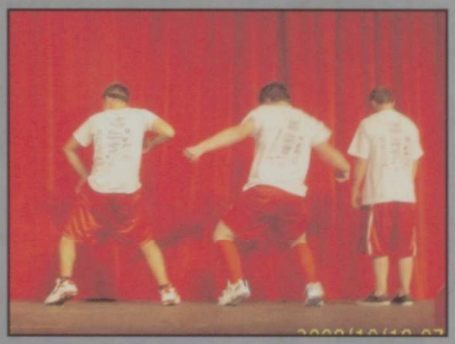

The boys break it down to "Womanizer".

Mr. NS contestants jump around 'going bananas.'

Emcees Jillian Christoff and Mike Braden

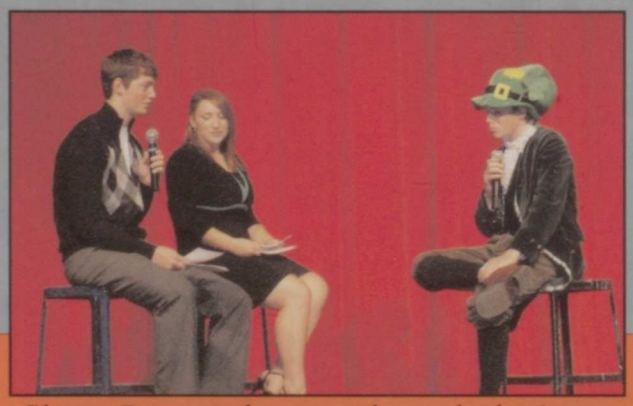

Shane Rumpza breezes through the interview portion of the pageant.

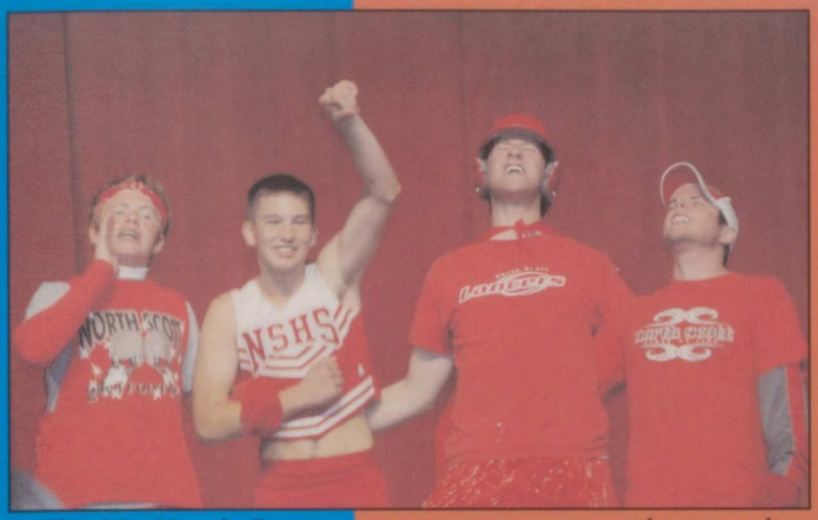

The Mr. North Scott contestants pump up the crowd with a cheer.

Right: Travis Clark-Melroy stuns the audience with his formal wear.

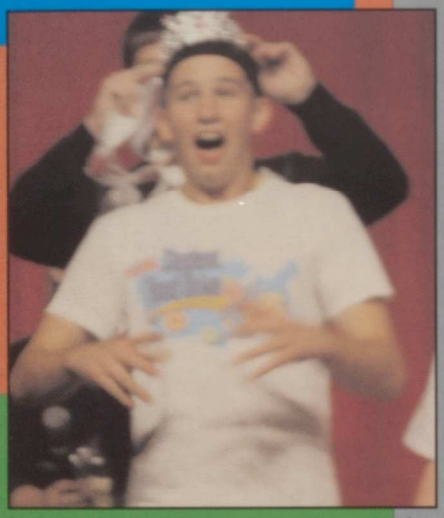

Kraig Liske is stunned as Mike Braden crowns his head.

Nate Curlott struts his stuff in his beach wear.

The contestants dance in their matching clothes.

Kraig Liske shows off his ribbon dancing skills to the crowd.

Mr. North Scott contestants Shane Rumpza, Kraig Liske, Nate Curlott, and Travis Clark-Melroy perform the banana cheer.

Lancer Crowd

Mitch White and Tyler Durant take a break from the cold Assumption game to smile for the camera.

Nothing says defense more than these signs from seniors Mallory Hoffmann and Krista Cota.

Nick Harris, Walt Gillmor, Tyler Durant, Taylor Bender, Jamsie Charles, Evan Brown, Katie Mehrens, and Jacy Higby spell out Lancers...if only Nick knew how to make an L.

Austin Martin, Connor Ryan, Austin Fleetwood, Matt Mckinny, Ben Engler, Adam Perrin, Greg Kramer, Nick Harris, Justin Lane, Ryan Voss, Olivia Storjohann, Janis Matthys, Taylor Bender, Mallory Hoffmann, Jamsie Charles, Marissa Belk, and Courtney Martin are ready to rumble.

You Can't Hide...

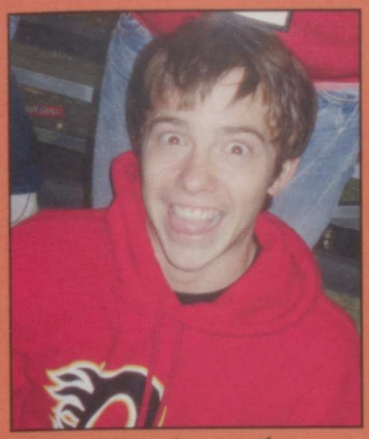

Ryan Voss is overly excited for the football game.

Below: Our queen Caitlen O'Day shows Hailee Gehrls and Krista Cota how to do a hair flip the right way.

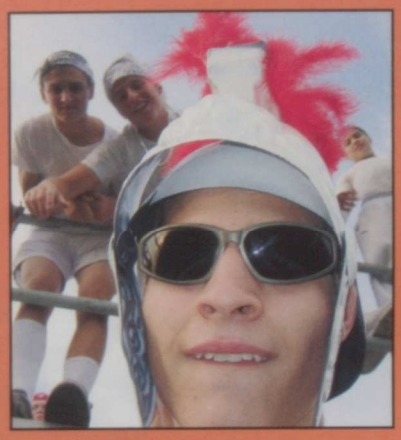

Showing his Lancer spirit, Walt Gillmor wears a Lancer hat.

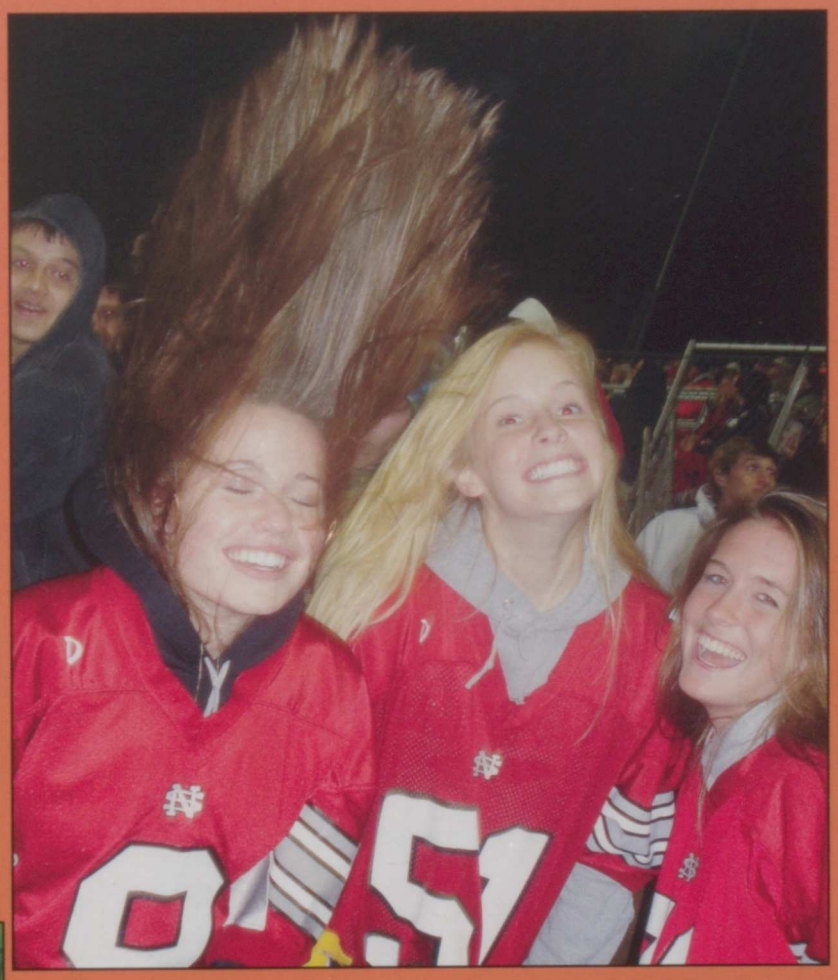

Seniors Olivia Storjohann and Jamsie Charles show off their good looks.

Nate Curlott looking scary.

Kara Moss, Hailee Gehrls, and Kylie Gottschalk smile for a picture while tailgating.

...Your Lancer Pride!!

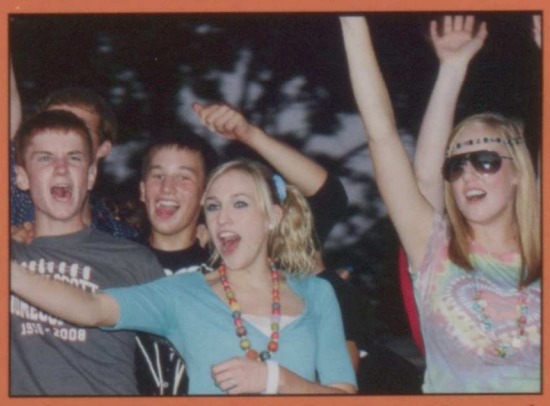

Evan Cole, Kraig Liske, Brie Haycraft and Chloe Gumpert show school spirit.

HOMECOMING WEEK

DAY 1: Clash Day
Many students dress up for the first day of homecoming week and clash their clothes nicely.

DAY 2: Western Day
Above- Brooke Shively and Molly Smith are looking good in their western attire.
Left- Alyssa Cole and Nolan Swanson model their western clothes together.

DAY 4: Through the Decades
Chloe Gumpert, Brie Haycraft, Claudia Echaide, Zoey Cawiezell, Emily Frederickson, Whitney VanPelt, and Veronica Quadroni dressed as 80's and hippy girls for day 4 of homecoming week.

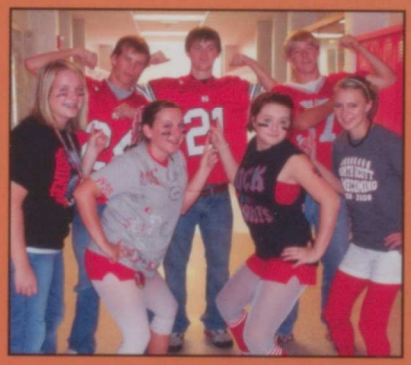

DAY 3: Battle of the Classes
Freshman-BLUE
Sophomores-RED
Juniors-BLACK
Seniors-WHITE
Staff-TIE-DYE

DAY 5: Spirit Day
Ethan Rus, Tanner Anderson, Travis Dierkx, Stephanie Bladwin, Markisa Ewoldt, Arizona Hildebrant, and Kelsey Berens dress up for spirit day.

On the 2009 Homecoming court were boys: Mike Weaver, Greg Daniels, Tom Hoffstetter, Chad Patch, Blake Anderson, Adam Netwal, Mike Braden, Darryl Mason, Travis Clark-Melroy, Ryan Voss, Jim Kinney, and Nick Hennigan. Girls were Olivia Storjohann, Jamsie Charles, Hailee Gehrls, Kara Moss, Taylor Bender, Janis Matthys, Shelby Boock, Caitlen O'Day, Jillian Christoff, Kenzie Schadel, Shari Huber, and Kylie Gottschalk.

Below: Courtney Martin and Kayla Wold ride on the senior float, modeling their homecoming shirts.

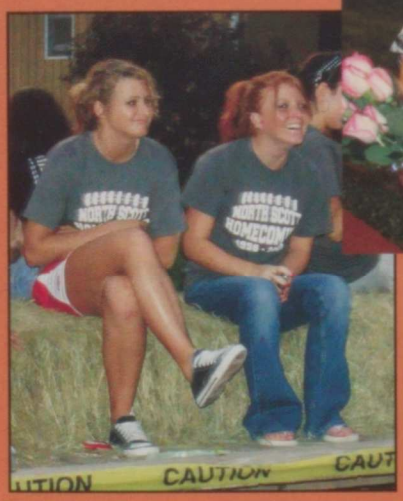

Above: 2009 Homecoming King and Queen Caitlen O'Day and Blake Anderson.

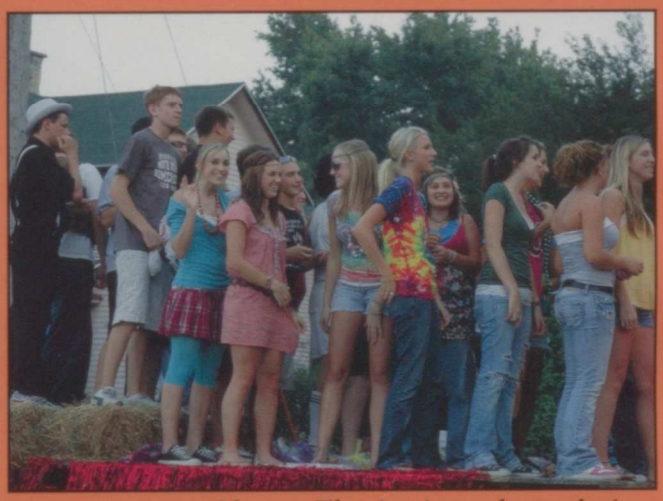

Above: The juniors show their school spirit and put together a float for the Homecoming Parade. Below: The Silver Shakers march in the Homecoming Parade.

Above: The varsity football team relax on their float in the parade. Left: Playing their music beautifully, the marching band marches through the parade.

Juniors, Whitney VanPelt and Stephanie Schmidt pose for a picture.

Seniors, Sara Nelson, Jillian Dossett and Mckenzie Schadel form a train at the 2008 Homecoming Dance.

Forever On The Dance Floor

Stephen Liske and Greg Kramer hold up Walt Gillmor while he busts a move.

Junior girls show off there style at the dance.

Senior guys pose with the homecoming king, before the dance.

Everyone show off their pearly whites while posing for a picture during the 2008 homecoming dance.

Couples at the 2008 homecoming dance get nice and cozy dancing forever on the dance floor.

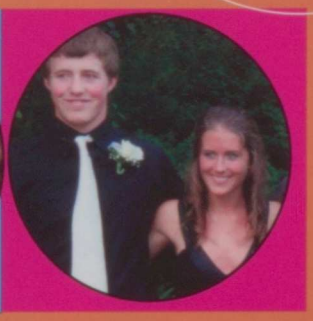

Homecoming king Blake Anderson and Oliva Storjohann take a break and smile for a picture.

Sophomores, Kelly Gollinghorst, Caroline Blake and Chelsey Blake take a break from dancing to pose for a picture.

Cory Pearce, and Kayla Hamilton bust a move.

Hope Wilson, Kaitlin Heinen, Joan Gardner, and Meslissa Gottfried, take a break from dancing to pose for a picture.

Bachelor Capture 2009

-Rock & Roll-

Josie Vaughn, Catlin Sass pose for a quick picture.

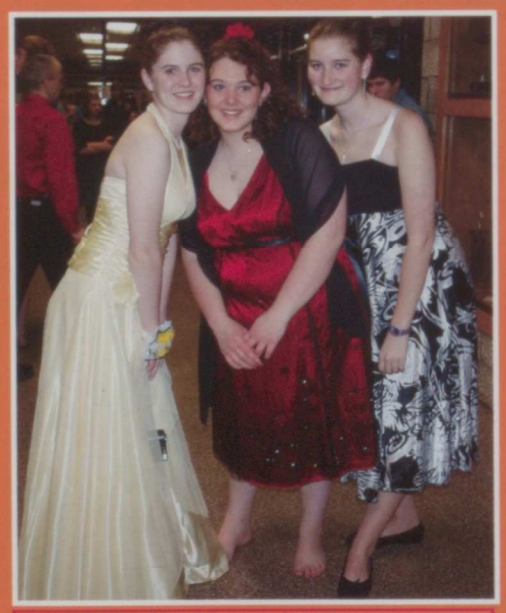

Michelle Housch, Cameron Moeller, and Danielle Phillips.

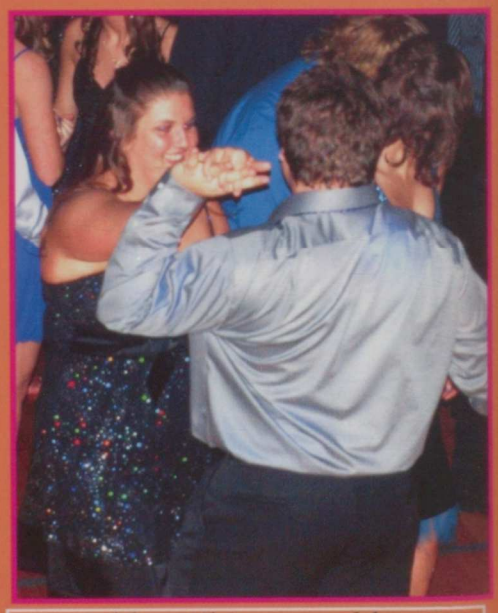

Ashley Whitmer and her boyfriend dance to a slow song.

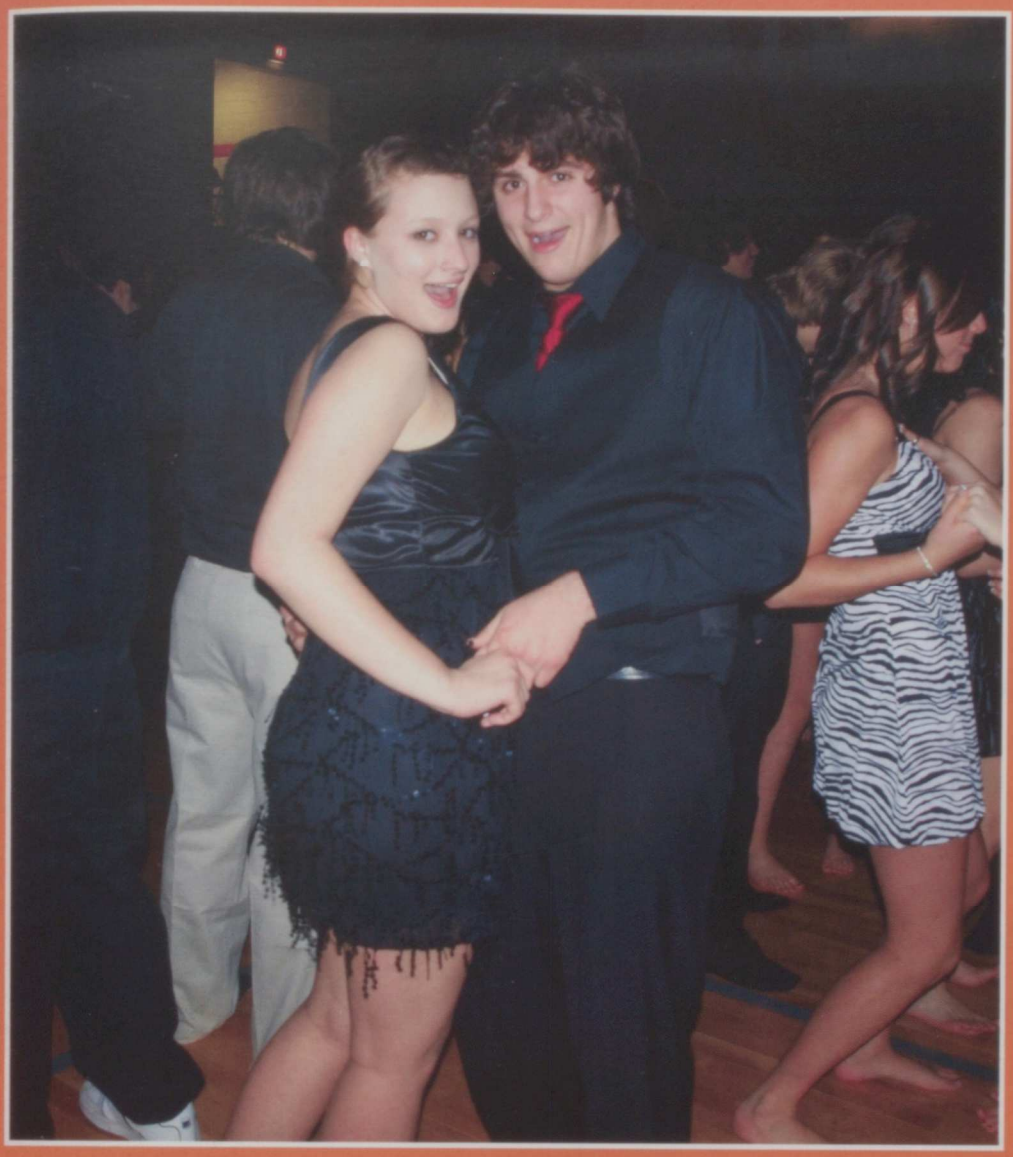

Aislinn Martin and Grayson Schmidt try to do the tango.

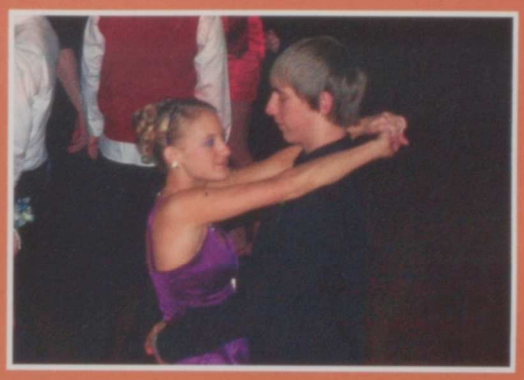

Kayla Scmeltzer and her date dance to the music.

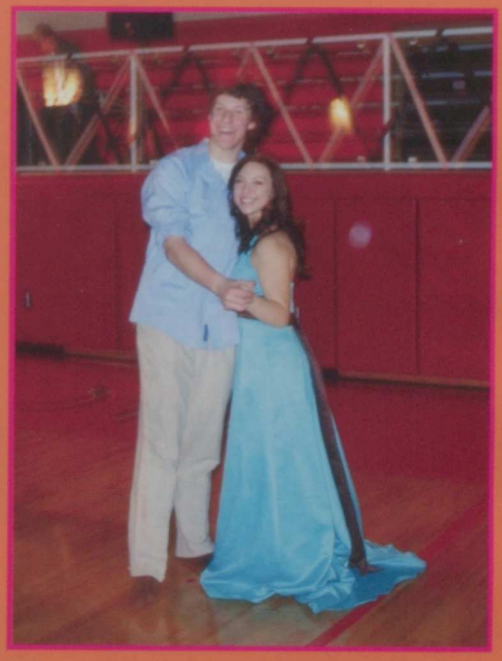

Nate Curlott and Stacy Phipps show everyone how to have fun.

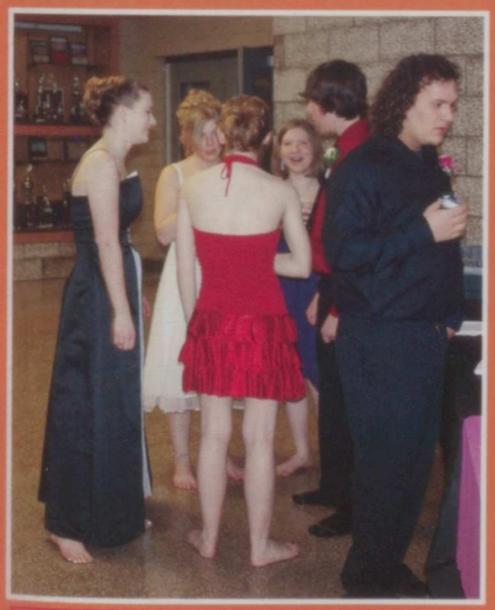

Some students take a break to get some refreshments.

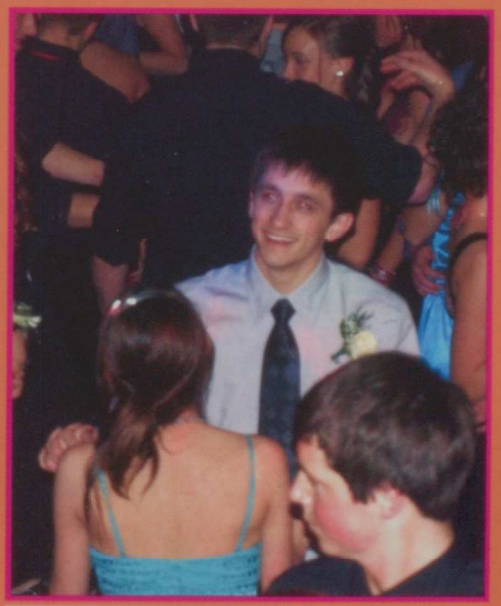

Tony Ash and his girlfriend show everyone how to dance.

Bo Gillette and Cameron Irons talk about which girls to dance with.

iLike

What is your favorite movie of 2008-2009?

The Dark Knight -Sara Cawiezell

The Pineapple Express -Jake Mirfield & Matt Morris

Gran Torino -Mike Braden

Step Brothers -Ali Stojohann

Super Bad -Collin Wilson

Bride Wars -Sam Longner

What is your favorite song of 2008-2009?

Just Dance by Lady Gaga -Katelyn Ploessl

Freeze by T-Pain -Chelsea Carroll

Don't Forget by Demi Lovato -Tor Hawley

I'm Yours by Jason Mraz -Jim Kinney

Love Story by Taylor Swift -Drake Epkes

Who is your favorite artist?

Hannah Montana -Mallory Hoffmann

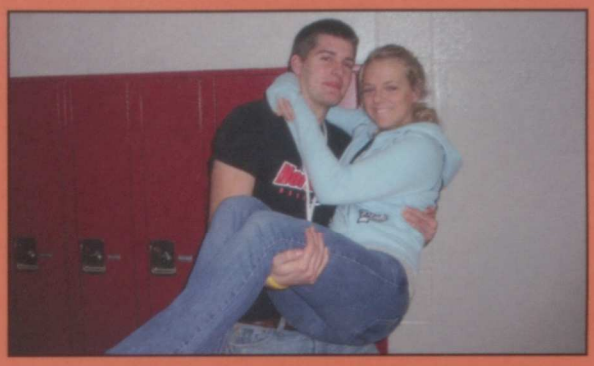

Ne-Yo -Tyler Hamilton

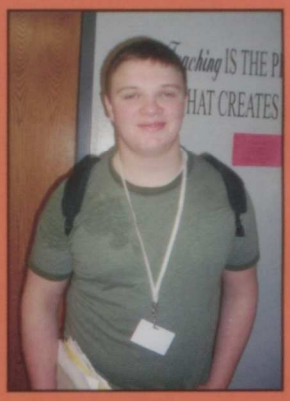

Lupe Fiasco -Justin Lane

Yellowcard -Dan Marceau

The Eagles -Grehsen Knott

What is the best music video of 2008-2009?

Love Story by Taylor Swift -Allie Schaefbauer

Disturbia by Rihanna -Chelsea White

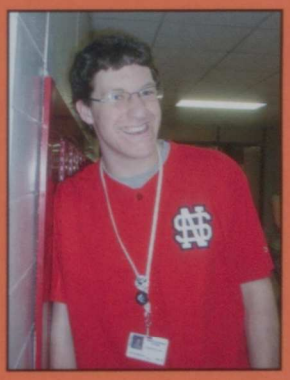

Light On by David Cook -Nate Curlott

Heartless by Kanye West -Jake DeVries

Single Ladies by Beyonce -Callie Blake

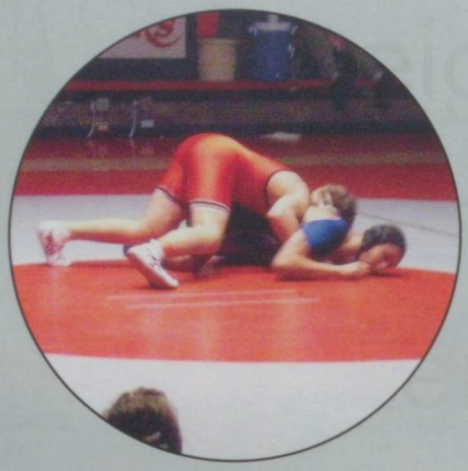

iPlay

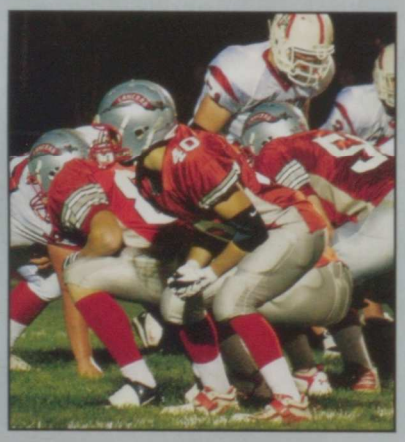

Whether it's for the competition or just for fun going out for a sport is worth the time. The people you meet are not just teammates, but become friends throughout the time spent both- on the court or field and through the many days of practices. The team must have dedication, good sportsmanship, and work hard to have a successful season. Support from the Lancer fans helps the players strive to do their best. The Lancer athletics is a community that comes together every season to strive for victory.

- Corie Danielsen

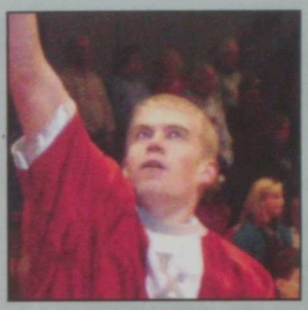

2 2 05 5
MAC

Fall Sports

Varsity

Front: Grehsen Knott, Jerry Hughes, Andy Garcia, Alek Carter, Tanner Anderson Second: Coach Kent Denison, Tim Murphy, Adam Murphy, Jerimiah Clark, Chris Boysen, Stephen Liske, Coach Kevin Tippet, Ryan Voseky, Mike Cranston, Tyler Hamilton, Elliot Schlabach, Connor Dahlstrom, Brennan Underwood, Coach Tim Brunkan Third: Coach Dale Wriedt, Chris Seitz, Tim Mullinex, Travis Anderson, Tom Hoffstetter, Kyle Sountris, Ethan Rus, Austin Schwarz, Antonio Perkins, Cody Manthe, Jimmy DeFrieze, Tyler Johnson, Tony Castillo, Brett Irving, Coach Steve Mohr Fourth: Alex Rankin, Zach Hahn, Jake DeVries, Nick Hubner, Kyle Marple, Jacob Mirfield, PJ Mills, Billy Dittmer, Blake Anderson, Adam Netwal, Chris Amaya, Tyler Larson

Sophomore

Front: John Davison, Cole Gronewold, Trey Jacobs, Cameron Christoff, Ryan Greenwood, Dane Mikkelsen, Manager Jason Gesling, Will Aden, Richard Farley, Alex VanDeSompele, Kyle Baker, Matt Jelinskie, Cory Greenleaf, Jake Garnette Second: Aaron Huber, Nick Norton, Derek Kupris, Darren Dillon, Coach Dale Tuftee, Coach Brandon Bowman, Coach Matt Hoffmiller, Coach Huber, Richard Copley, Travis Dierickx, Dyllin Gorsch, Alex Hintz, David Harrington, Third: Ronnie Franzt, Grayson Schmidt, Robert Copley, Tyler Schabilion, Anthony Isely, Jake Arthur, Austin Miller, Nathan Ihrig, Matt Pacha, Bryce Sellers, Ben Nagle, Brady Douglas, Quentin Gard

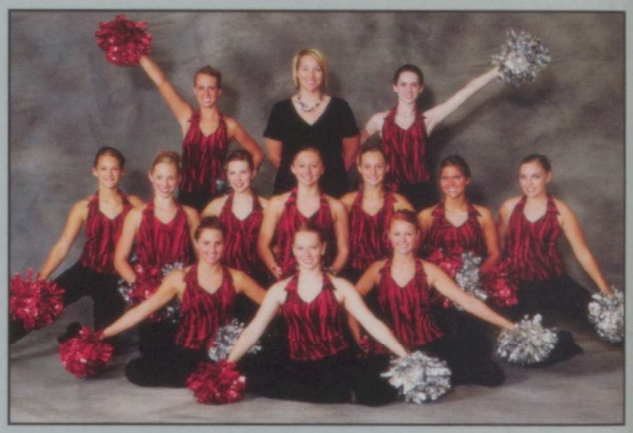

Scarlet Shakers

Front: Shelby Boock, Michelle Paulus, Sara Nelson Second: Carlee Haigh, Jessica Jennings, Shelby Lindaman, Lindsey Boock, McKenna Rollinger, Laura Carstens, Michele Wedemeyer Third: Lauren Grell, Coach Jana VanWetzinga, Kirstin Marriott

Freshman

Front: Drew Grunder, Jake Schwarz, Devin Guerrero, Patrick Costello, Thomas Cawiezell, Brock Brade Second: Cody Liske, Jason Shimp, Chuck Weaver, Wyatt Eaton, Michael Hingtgen, JD Pumphrey, Keenan Feldpausch, BJ Bates, Brady Thompson, Alex Grunder Third: Eric Hermiston, Cole Gay, Jordan Stutt, Tyler Junker, Coach Jared Block, Coach Jason Guerin, Coach Joe Greenwood, Coach Kelly Johnson, Erik Melchert, Tanner Johnson, Patryk Cotti, Ben Ihrig Fourth: Quentin Smith, Nick Warner, Garth Larson, Colby Sorensen, Tyler Blondell, Louis DeFrieze, Ben Claussen, Scott Wood, Jake Storjohann, Brandon Polzin, Joe Schroeder, Devin Johnson, John Kinney, Kyle Wold

Silver Shakers

Front: Katelyn Tharp, Shalynn Eldredge-McMillian, Holly Karr Back: Shannon Miller, Bryana Weispfenning, Coach Jana VanWetzinga, Katy Tummerman, Abbie Cahill

Varsity

Front: Courtney Nagle, Zoey Cawiezell Second: Alyssa Buchman, Kelli Shimp, Alexis Buchman, Jenna Higgins Third: Coach Dawn Rheingans, Brie Haycraft, Kayla Hamilton, Chloe Gumpert, Courtney Holmes, Jenna Gerard, Coach Pam Loussaert

Boys Golf

Front: Brandon Voss, Dylan Michel, Justin Messer, Justin Mackie, Tyler Cahill, Brandon Messer Second: Dylan Zeimet, Gary Simatovich, Kellen Moss, Brett Thiering, Hunter VanBlaricom, Evan Cole Third: James Barton, Ryan VanDeCasteele, Tyler McAlister, Austin Miller, Coach Kevin Bohach, Nick Hennigan, Joe Polinchock, Eric Larssen, Kraig Liske

Sophomore

Front: Loren Brotherton, Elizabeth Porte, Lindsay Zenner, Allyssa Ramos, Dana Suiter Second: Adrianna Green, Karissa Rempe, Carrie Kilen, Brianna Meyer, Kelsi Rempe, Jacy McAlisterm Coach Emily Scott

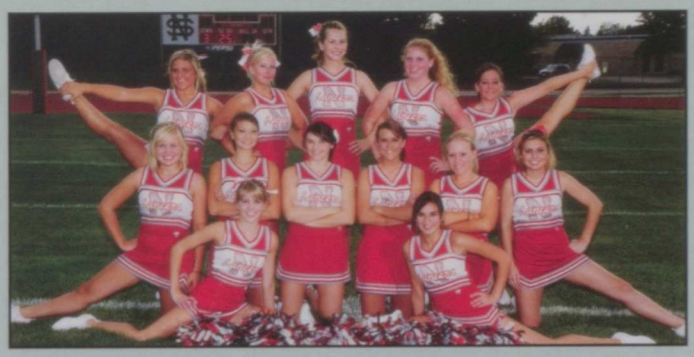

Varsity Cheerleaders

Front: Audrey Holland, Brittany Kepner Second: Chelsea Carroll, Destinie Hsu, Shai Miller, Kasey Macumber, Kiera Cotti, Shelby Gaarder Third: Brooke Shively, Katie Laughlin, Jordan Olson, Corie Danielsen, Moriah Ewoldt

Freshman

Front: Hannah Wilkerson, Abby Kerling, Brittany Uitermarkt Second: Lindsay Heinen, Jessica Hoffstetter, Laken Rindler, Alyssa Rheingans, Raegan Czupka, Kaylee Miner, Emily Kolwey Third: Coach Jamie Leuenhagen, Ellen Jelinske, Danielle Darland, Mollie Bender, Lauren Cota, Kerri Golinghorst, Margo Hodge, Lindsay Puls, Jessica Pestka

Sophomore Cheerleaders

Front: Molly Smith, Dallas Puls Second: Claire Gottschalk, Audrey McDermott Third: Morgan Nordurft, Stephanie Kepner, Breianna O'Day

Girls Cross Country

Front: Kari Moeller, Alyssa Bailey, Kelsey Berens, Sarah Riedel, Carlee Hoerner, Amber Radcliff, Carly Allen, Ashley Dufloth Second: Kacie Moeller, Angie Carter, Analisa Percuoco, Andrea Wilson, Elisa Stegman, Katelyn Ploessl, Tova Hattinger, Brittani Yost, Susan Leslie, Julie Warner, Beth Baustian, Sarah Onken, Kayla Naber Third: Alicia Rus, Kylie Gottschalk, Amy Meyerm Chyanne Voshell, Krista Cota, Chrissie Herrin, Kara Moss, Stephanie Merrick, Hailee Gehrls, Emily Fredericksen, Kaitlin Heinen, Marianne Hart, Torie Carter, Kelsey Redmond, Carly Russell, Ali Storjohann, Victoria Hawley , Laikyn Holst, Coach Carrie Lane

Boys Cross Country

Front: Manager Samantha Beitzel, Steffen Baumgarten, Corey Yost, Logan Heinen, Jerry Davison, Levi Dorris, Josh Vance, Zach Bippus Second: Jasmine Gillette, Nolan Swanson, Austin Czupka, Matt Morris, Greg Daniels, Aaron Schroder, Andrew Wilson, Nick Meyer, Evan Brown, Christian LaCarte, Coach Bernie Peeters

Varsity Football

Tom Hoffstetter directs the defense to another three and out.

Tom Hoffstetter, Kyle Marple, Mike Cranston, Ethan Rus, and Tyler Johnson listen to the coach.

Steve Liske, Zach Hahn, and Tim Murphy line up for another play executed by Jimmy DeFrieze.

Senior Blake Anderson calls out an audible

Season Results

Davenport West	42-7 W	Burlington	20-7 W
Davenport North	17-14 W	Assumption	22-6 W
Davenport Central	21-7 W	Muscatine	26-3 W
Pleasant Valley	21-10 W	Clinton	21-7 W
Bettendorf	24-16 L	Dubuque Wahlert	37-14 L

The Lancers show just another way they get pumped up before the game.

The Lancer defense waits for the ball to be set.

Jake Mirfield signals for yet another touchdown.

What was your favorite memory of the season?

Crop Top Tuesday.
-Blake Anderson

Meeting in the end-zone after games.
-Tim Mullinnix

Dance Party.
-Tanner Anderson

Mullinnix,
Mullinnix,
Mullinnix!
-Ethan Rus

Facial hair.
-Zach Hahn

Freshmen Football

Above: The Lancer defense prepares to make a ravishing attack on Davenport North's offense. The North Scott defensive line looks way bigger then North's offensive line.

The Lancer's special team rushes down field after the kick. By the look by these players, somebody is going to get smashed.

Right: Eric Melchert takes a break from the heated game to relieve his thirst quench with some good ol' water.

Sophomore Football

The sophomore Lancers with celebrate after a well-earned win against tough opponent Muscatine.

Below: The North Scott offensive line huddles up for the play.

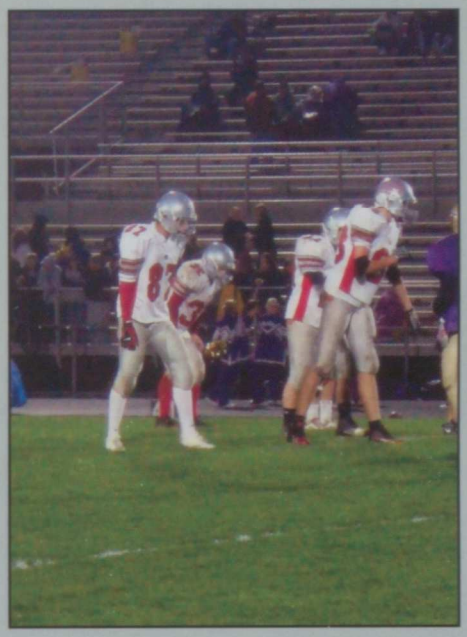

Below: The Lancers prepare to attack the Muscatine offense before the snap.

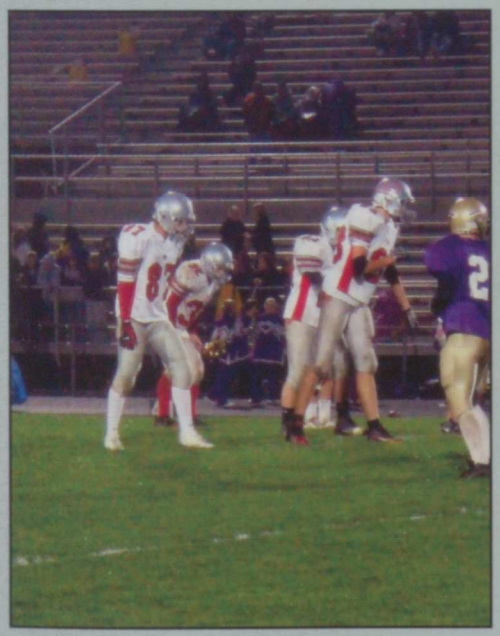

The Sophomore football team waits for the chains to move after the Muscatine Muskie's offense moved down field.

Varsity Boys

Aaron Huber plays defense on his Burlington opponent.

Getting ready for the rebound, Brandon Voss boxes out.

Varsity Boys Basketball Roster 08-09

Number	Name	Position
00	Mike Cranston	G
04	Nolan Swanson	G
10	Brandon Voss	G
12	Eric Poirier	F
14	Ryan Voss	G
20	Aaron Huber	G
22	Austin Schwarz	G
24	Adam Netwal	F
30	Dan Marceau	G
32	Blake Anderson	F
34	Nick Hubner	F
40	Mike Braden	C
42	Mitch White	F
44	Jake Mirfield	C
52	Clint Kiewiet	C

The Lancer bench watches the game intensely.

Adam Netwal, Ryan Voss, and Brandon Voss play help defense.

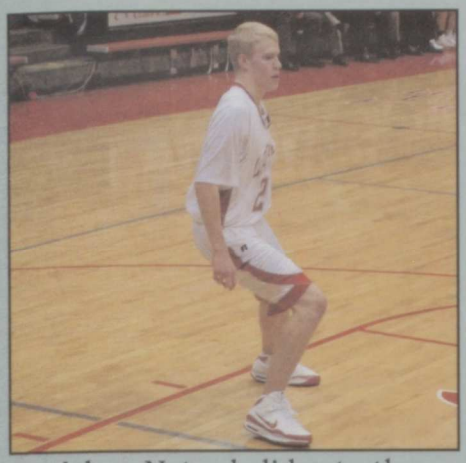

Adam Netwal slides to the defense

Ryan Voss calls for the call

Brandon Voss gets ready to shoot a free-throw

Jake Mirfield goes to the basket for two points.

Adam Netwal dribbles to the lane while Aaron Huber watches.

Blake Anderson and Ryan voss get ready to rebound and Nolan Swanson watches.

Basketball

Varsity Girls Basketball

Taylor Bender looks to deny the pass during the Assumption game.

The Lancers take a timeout during the Central game.

Olivia Storjohann looks to win another tip-off.

Janis Matthys shoots a free throw.

What was your favorite memory from the season?

Getting a vacuum stuck to my neck.
-Holly Nelson

West buzzer beater.
-Olivia Storjohann

Killing Central.
-Janis Matthys

Buzzer beater.
-Ashley Dexter

Top: Mallory Hoffmann shoots a free throw.
Bottom: Stephanie Schmidt and Kaitlin Heinen both fight for the rebound.

Top: Ali Hawley looks to play some defense.
Bottom: The Lancers take a time-out to go over the game plan.

Top: Kelsey Erichsen gets ready for another game.
Bottom: Stephanie Schmidt guards a Muscatine player.

Seniors Ashley Dexter, Olivia Storjohann, Janis Matthys, Mallory Hoffmann, Jamsie Charles, and Taylor Bender look good in their matching sweatshirts.

2008-2009 Girls Roster

2	Janis Matthys
4	Ashley Dexter
10	Taylor Bender
12	Jamsie Charles
14	Olivia Storjohann
20	AJ Hawley
22	Stephanie Schmidt
30	Jenna Gerard
34	Holly Nelson
40	Mallory Hoffmann
42	Kaitlin Heinen
44	Kelsey Erichsen

BOYS BASKETBALL

"Practice every-day."
-Kellen Moss

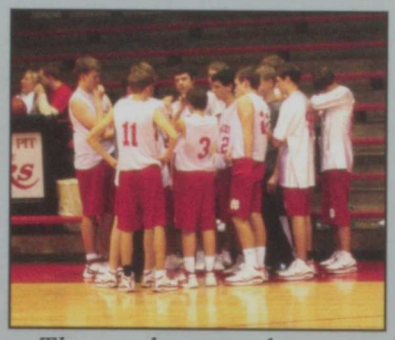

The sophomore boys come in for a huddle during their time out.

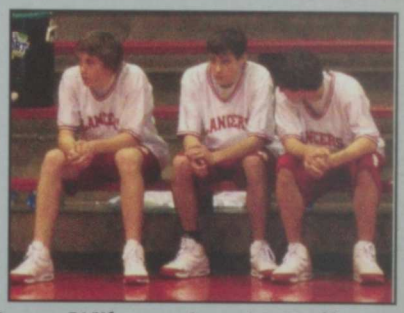

Drew Wilson, Austin Belk, and Brandon Polzin support their team.

"Early Bird."
-Sam Hawley

What is your least favorite part of high school basketball?

ROSTER

Number	Name
2	Jacob Connor
3	J. D. Pumphrey
5	Louis DeFrieze
10	Brandon Polzin
11	Kellen Moss
12	Austin Belk
14	Logan Heinen
15	Jaryn Ringler
20	Sam Hawley
22	Colby Sorensen
24	Drew Wilson
32	Devin Johnson
34	Derek Ruwe
42	Nick Warner
50	Ben Classen

"Running."
-Colby Sorensen

"Sprinting if someone is late."
-J.D. Pumphrey

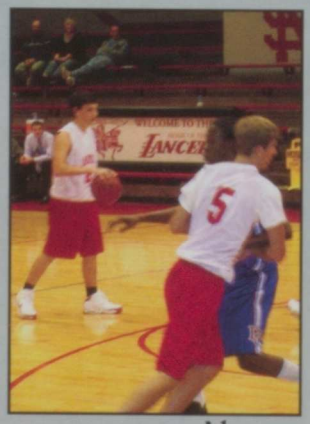

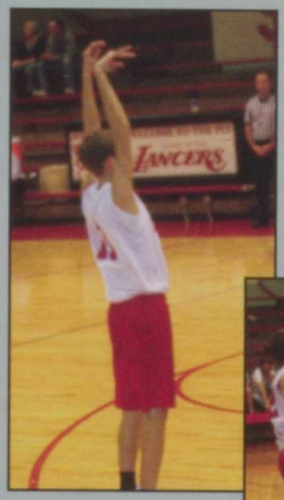

Left: With perfect form, Kellen Moss shoots and scores. **Below**: Sam Hawley and Colby Sorensen work hard on offense.

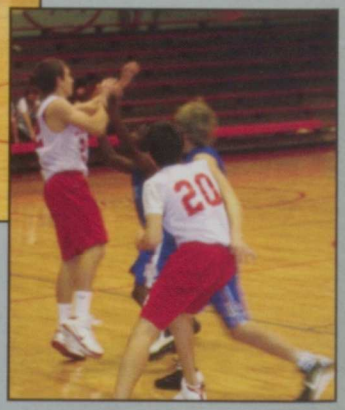

Above: Number 42, Nick Warner, brings the ball down the court as number 5, Louis DeFrieze, tries to get open.

Freshman

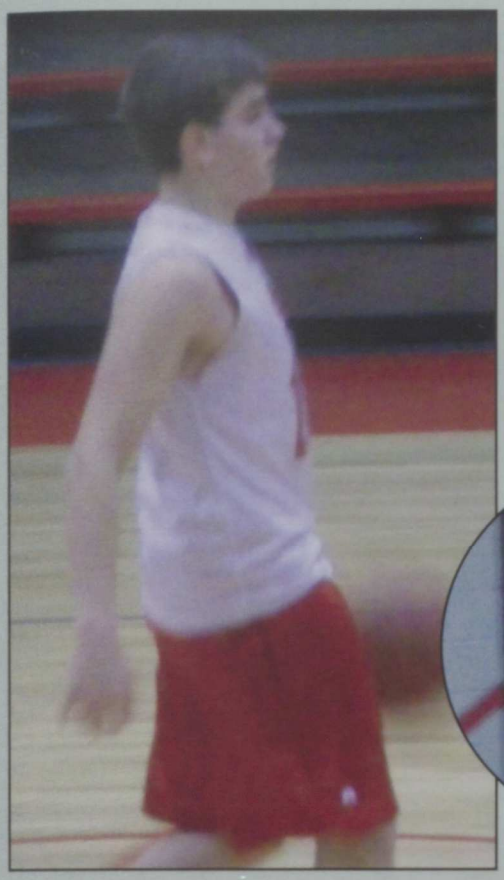

Far Left: Forward Dane Mikkelsen brings the ball down the court.
Left: Alex Hintz gets ready to jump for a rebound.
Above: Playing some great defense, Jon Daters is down and ready to play hard.

Sophomores

Number	Name
4	Dylan Michel
10	Ben Engler
12	Austin Weida
20	Alex Hintz
22	Darren Dillon
24	Archie Britcher
30	Travis Anderson
32	Tyler Plagge
34	Dane Mikkelsen
40	Austin Plagge
42	Jon Daters
44	Joe Polinchock
54	Dyllin Gorsh

ROSTER

Below: Archie Britcher shoots a free throw shot.
Below Right: Jon Daters tries to keep the ball away from the defense.

Left: Dyllin Gorsh and Archie Britcher make a strong wall of defense against their opponents.
Below: Alex Hintz focuses on the game.

Freshmen Girls Basketball

At right: Hannah Wilkerson attempts to shoot over a Dewitt opponent.

Amy Meyer, Danielle Darland, Ellen Jelinske, Mollie Bender and Leigh Cawiezell support their teammates.

The freshman team gets advice from their coach after the first quarter.

Abby Saladino plays defense on an opposing player.

Sophomore Girls Basketball

Dana Suiter dribbles the ball down the court.

The sophomore team takes a water break at the end of the quarter.

Kelli Golinghorst and Carrie Kilen chase after a loose ball.

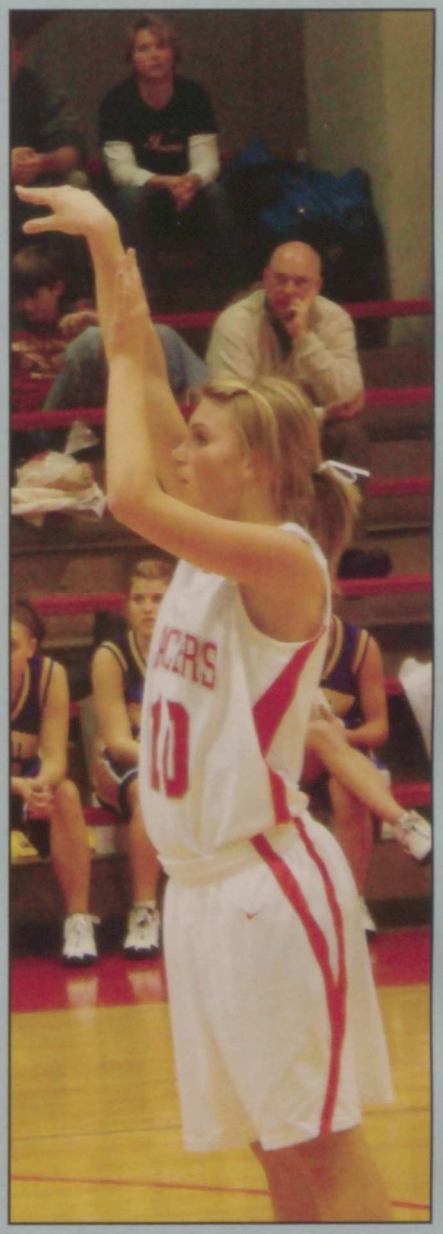

Carrie Kilen shoots a free throw.

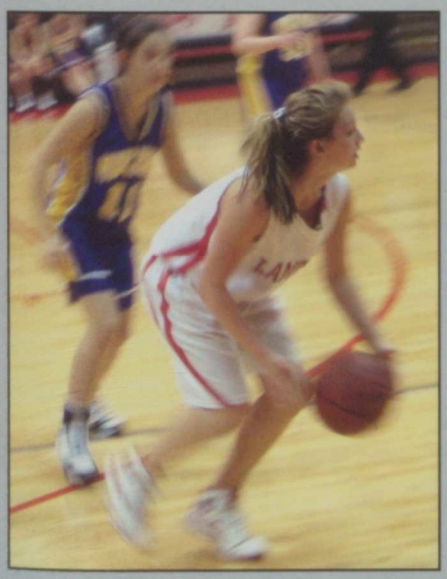

Sarah Ockerman looks for an open player.

Kayla Naber fights for the ball while Dana Suiter stands by.

VARSITY VOLLEYBALL

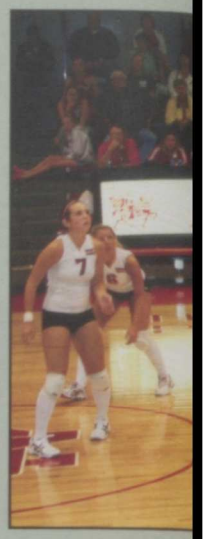

The Lancers do a cheer and get excited for the next game.

Below, Libero Alexis Buchman returns a serve while Kelli Shimp is ready to help.

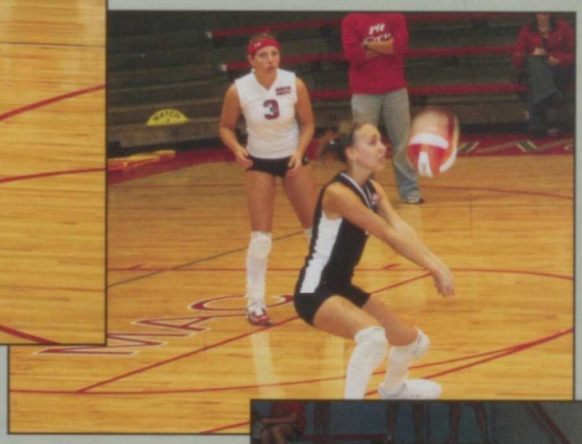

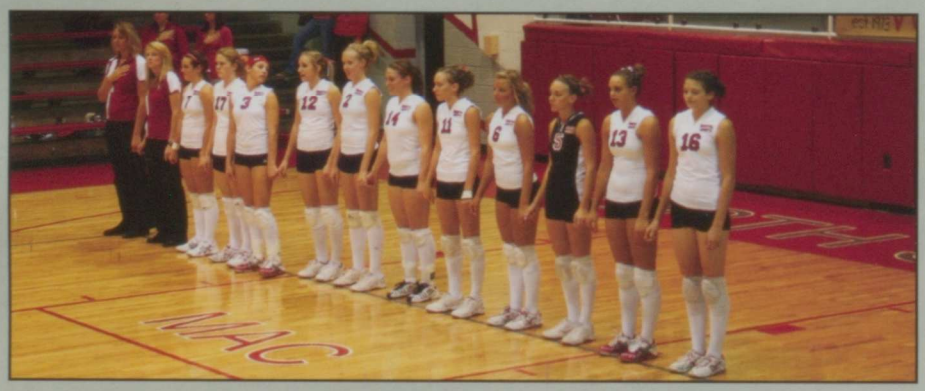

The Lancers take this time to focus for the game ahead.

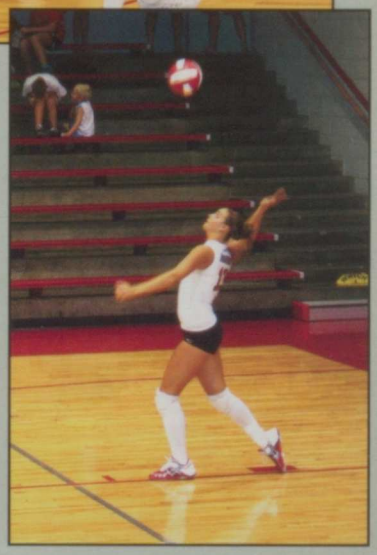

Courtney Holmes aggressively serves against the other team.

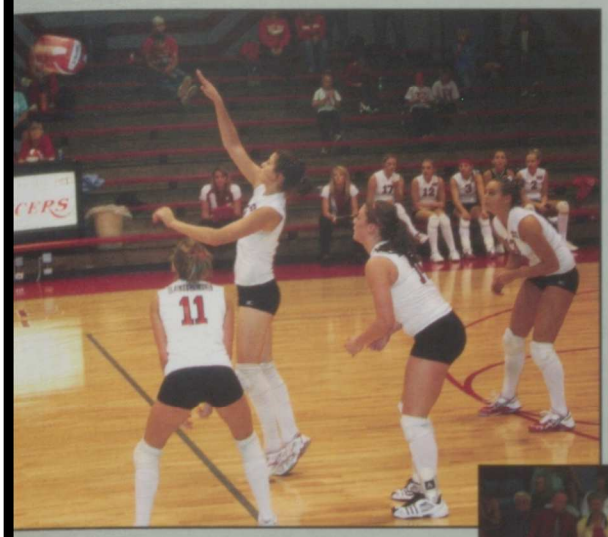

Kayla Hamilton hits out of the back row while the rest of the team stands ready to help.

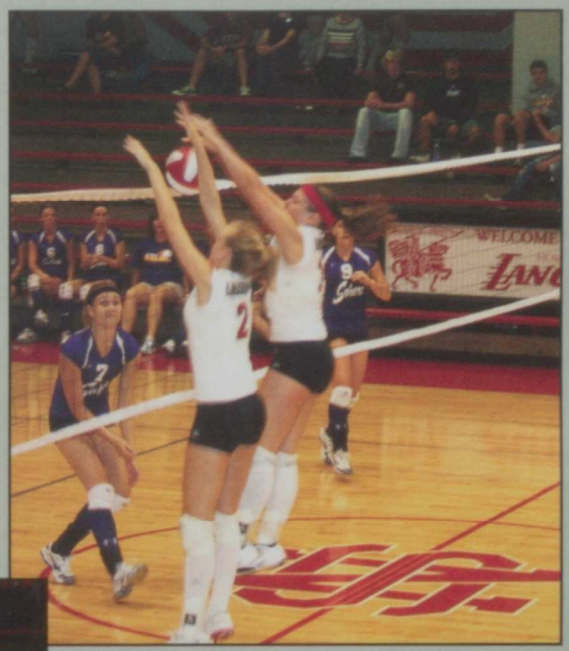

Chloe Gumpert and Jenna Higgins go up for the double block.

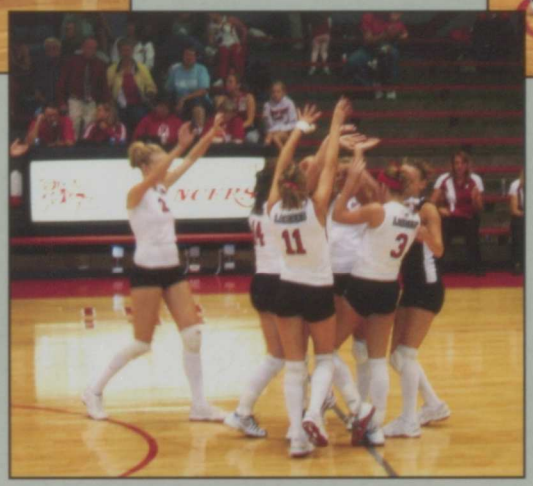

The team comes together and celebrates after a big block.

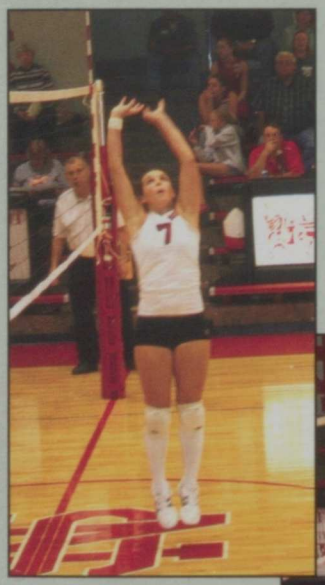

Junior Zoey Cawiezell extends after a great set.

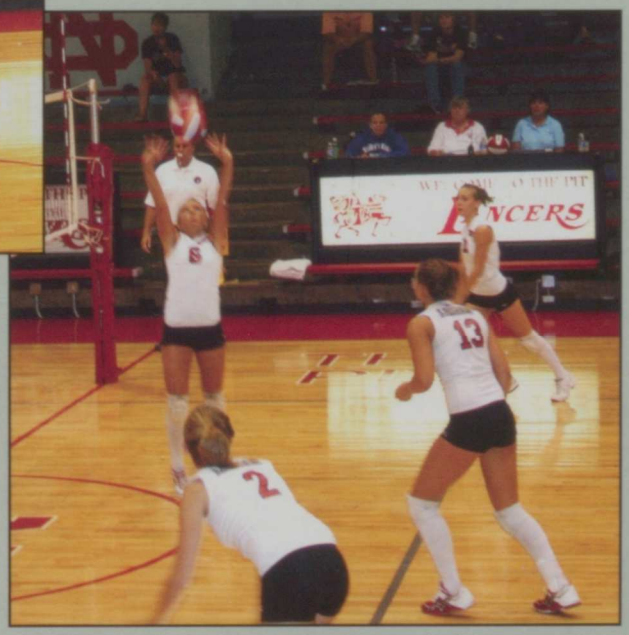

Chloe Gumpert, Courtney Holmes, and Alyssa Buchman stand ready to hit one of Courtney Nagle's sets.

2008 Roster

1/13	Kelli Shimp	DS/H
2	Chloe Gumpert	H
5/19	Alexis Buchman	DS/H
6	Courtney Nagle	S
7	Zoey Cawiezell	S
11	Alyssa Buchman	H
12	Brianna Haycraft	H
13	Courtney Holmes	H
14	Jenna Higgins	H
16	Kayla Hamilton	H
17	Jenna Gerard	H

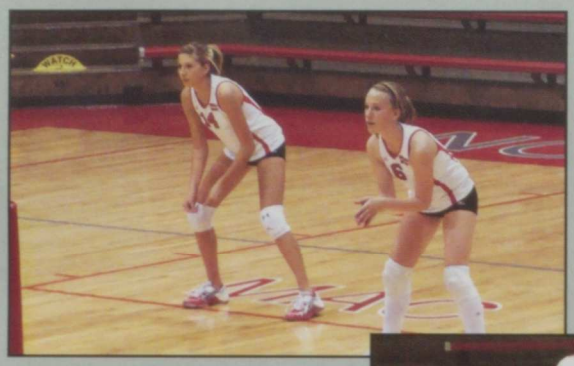

Brittany Uitermarkt and Hannah Wilkerson stand ready on defense.

2008 Roster

1	Alyssa Rheingans	16	Ellen Jelinske
2	Danielle Darland	17	Jessica Pestka
3	Laken Rindler	18	Kerri Golinghorst
4	Lindsay Heinen	22	Kaylee Miner
5	Lindsay Puls	23	Abby Kerling
6	Hannah Wilkerson	25	Emily Kolwey
7	Jessica Hoffstetter	27	Margo Hodge
8	Raegan Czupka	29	Lauren Cota
14	Brittany Uitermarkt	30	Mollie Bender

FRESHMEN

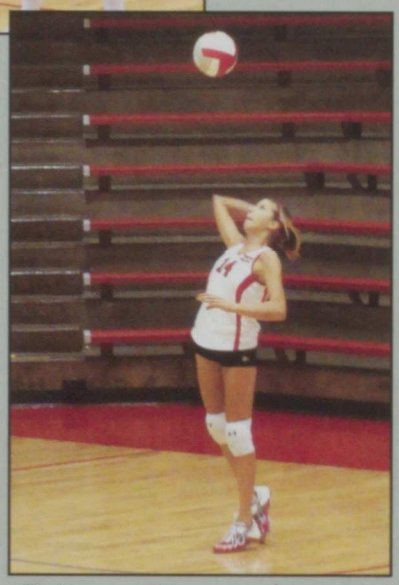

Brittany Uitermarkt serves the ball across the net.

Jessica Pestka sets the ball for the rest of her team to spike.

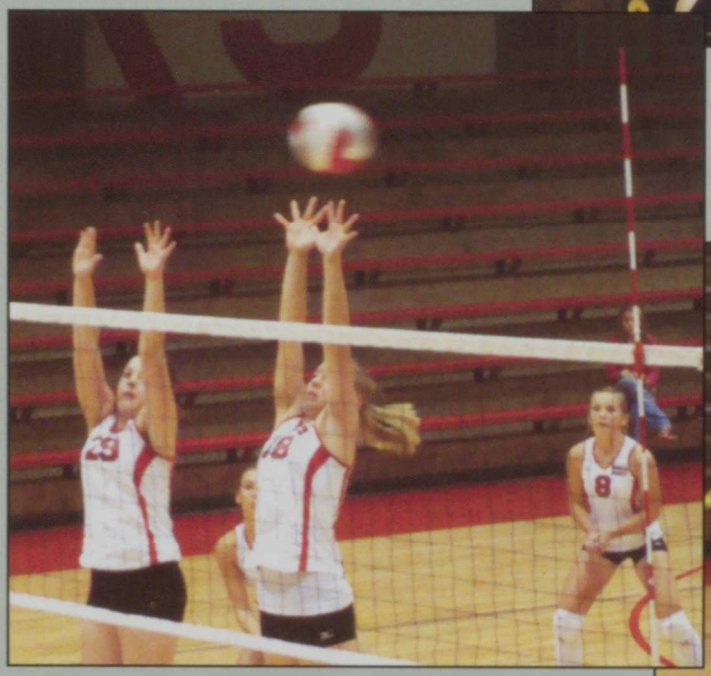

Lauren Cota and Kerri Golinghorst jump high for the block, while Raegan Czupka is ready to cover them.

Volleyball

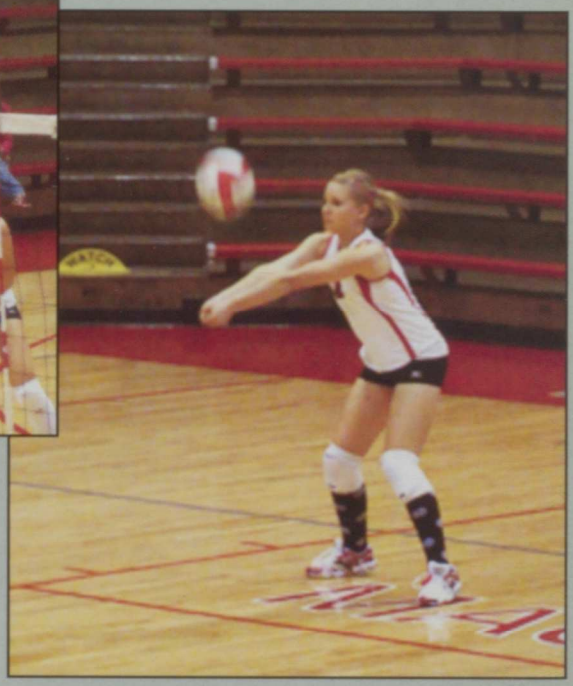

Kerri Golinghorst successfully returns the opposing team's serve.

SOPHOMORE Volleyball

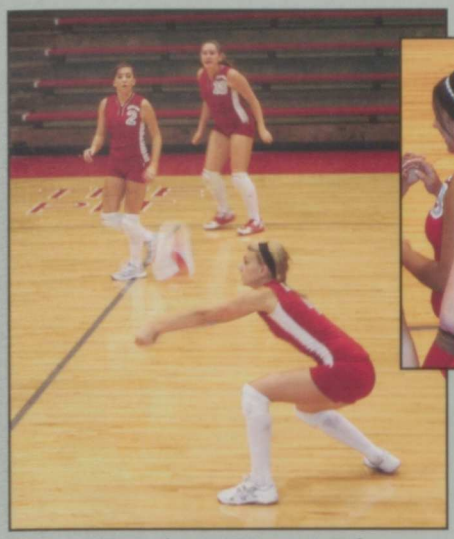

Staying low, Carrie Kilen passes the ball.

Kelsi Rempe, Liz Porte, Carrie Kilen, Jacy McAlister and Loren Brotherton are all smiles after a game.

The Sophomore team celebrates with a cheer after they score a point.

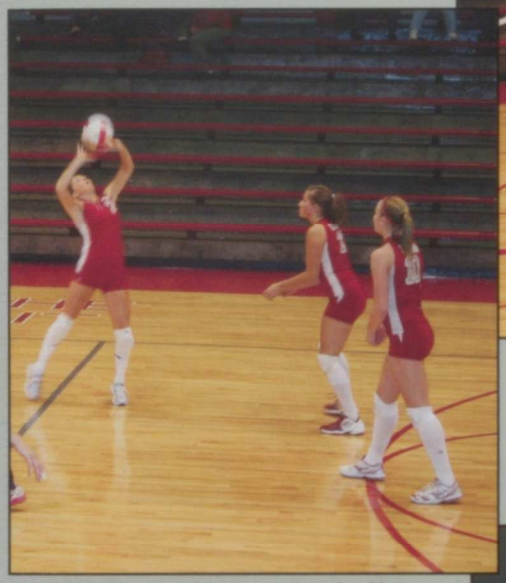

Liz Porte keeps the ball in action while Loren Brotherton and Kelsi Rempi get ready for the attack.

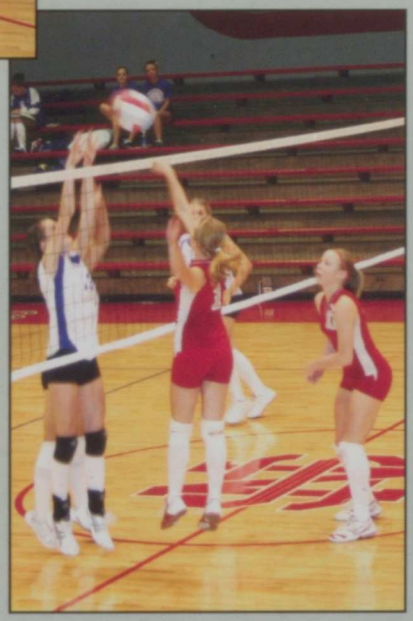

Dana Suiter reaches high in attempt to score a point on the other team.

2008 Roster

2	Liz Porte
4	Carrie Kilen
6	Jacy McAlister
7	Adrianne Green
9	Karissa Rempe
10	Kelsi Rempe
13	Loren Brotherton
15	Dana Suiter
18	Lindsey Zenner
19	Allyssa Ramos
21	Brianna Meyer

Performing at the State Competition, the team shows their high leg holds during their pom routine.

The Varsity and Junior Varisty team pose after a performance of the Fight Song at a Friday night football game, with Coach Van.

Michelle Wedemeyer, Sara Nelson, amd Lindsey Boock dance their way down the street at the Homecoming parade.

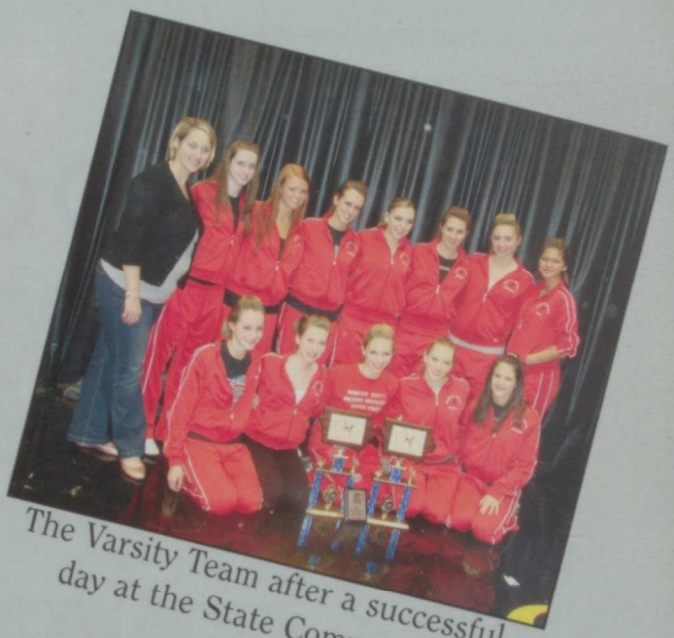

The Varsity Team after a successful day at the State Competiton.

The Seniors Shelby Boock, Sara Nelson, and Michelle Paulus pose before leaving for state.

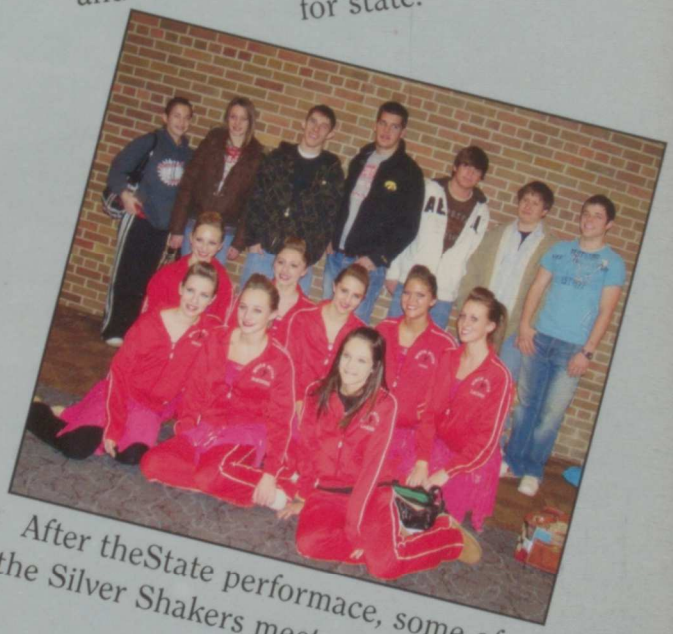

After theState performace, some of the Silver Shakers meet up with their fans.

Silver Shakers

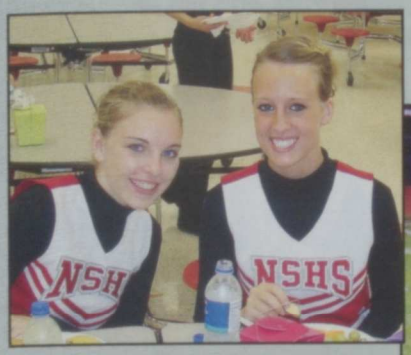

Michelle Wedemeyer and Lauren Grell enjoy a team dinner together.

The Silver Shakers Varsity Team prepares to bow after a great performance.

Shelby Boock and McKenna Rollinger back-pack their way to the field.

Back: Sara Nelson, Kirstin Marriott, Michelle Wedemeyer, Shelby Lindaman, Lauren Grell, Carlee Haigh, McKenna Rollinger, and Shelby Boock.
Front: Michelle Paulus, Laura Carstens, Jessica Jennings, and Lindsey Boock.

Cheerleading

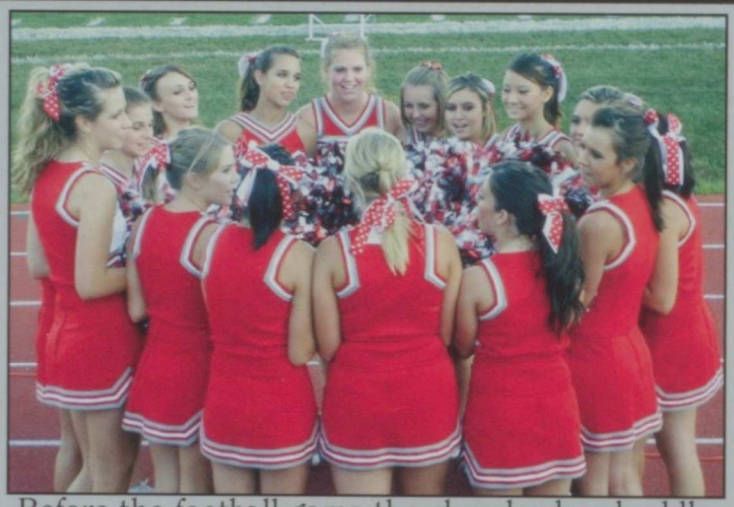

Before the football game the cheerleaders huddle up and get ready to cheer.

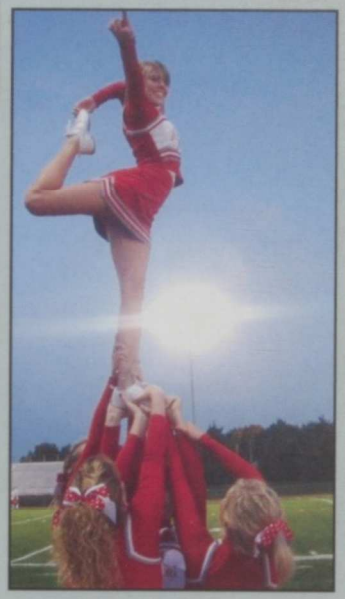

Audrey Holland and her stunt group performs a stunt during the game.

A stunt gets perfected before the game.

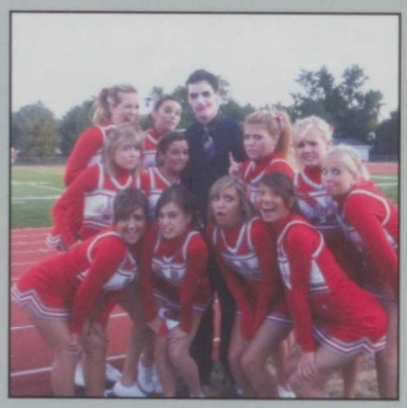

The cheerleaders pose with Nate Curlot dressed up as the Joker at a football game.

The Cheerleaders line up for kick off.

Corie Danielsen, Chelsea Carroll, Brooke Shively, and Shai Miller smile for a picture before cheering

The JV girls cheer hard during the sophomore game.

Before the game the cheerleaders do some push-ups.

Chelsea Carroll pumps up the crowd at a basketball game.

Jordan Olson Destinie Hsu and Chelsea Carroll put their poms up during a free throw.

The basketball squad uses signs to get the crowd involved in the cheer.

The girls get ready to throw up a basket toss at a game.

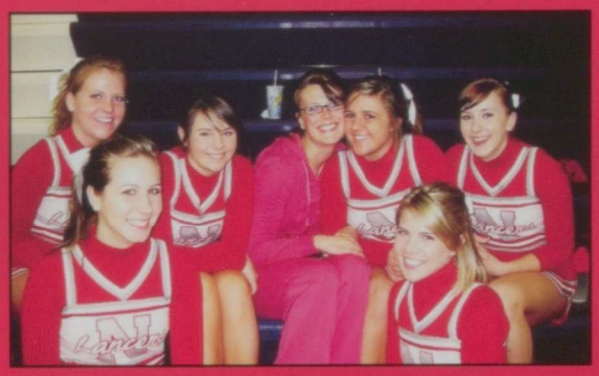

Corie Danielsen, Shai Miller, Brooke Shively, Liz Porte, Jordan Olson, and Audrey Holland smile with coach D'Ann Lorentzen at a wrestling meet.

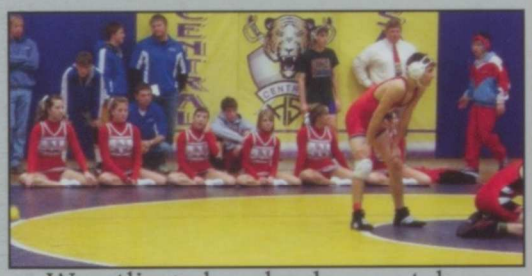

Wrestling cheerleaders watch on before doing a cheer.

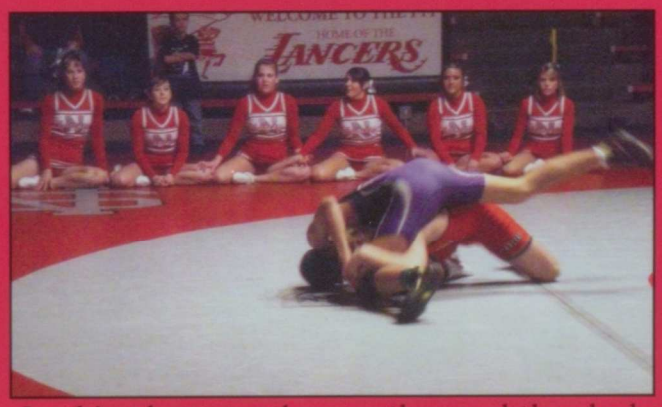

Looking between the wrestlers and the clock the cheerleaders watch intensely.

The girls put away the mat after a meet with a few wrestlers.

Boys & Girls Bowling

Matt Pacha and Nathan Nolan enjoy a bus ride together.

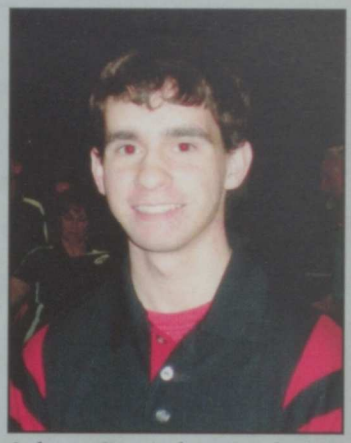

Adam Spainhower has a good time at a meet.

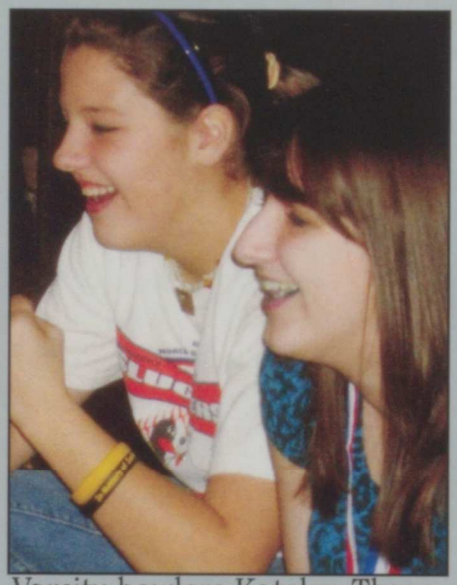

Varsity bowlers Katelyn Tharp and Gwen Abington win medals at the Christmas party.

Aleasha Smeltzer rides on the bus to their Muscatine meet.

Katelyn Tharp, Adam Spainhower and Jonathan Day stop and smile for a picture.

Coach, Juliann Dickey, Adam Spainhower, Mariah Ewoldt and assistant coach celebrate senior night at Millertime.

Erik Melchert catches up on his sleep before bowling.

Eric Gansemer gets in the zone before a meet.

Kaelyn Dierickx, Moriah Ewoldt, Archie Britcher, Matt Pacha, Gwen Abington and Tyler

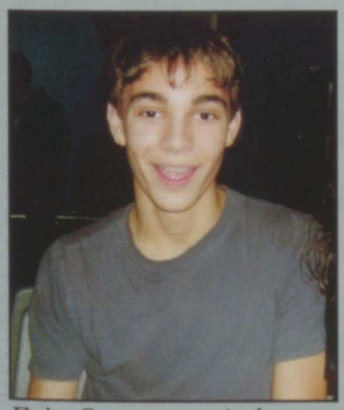

Eric Gansemer is happy to be a part of Lancer bowling.

Katelyn Tharp and Gwen Abington have fun on their bus ride.

Kaelyn Dierickx, coach and Juliann Dickey smile for a picture at a bowling meet.

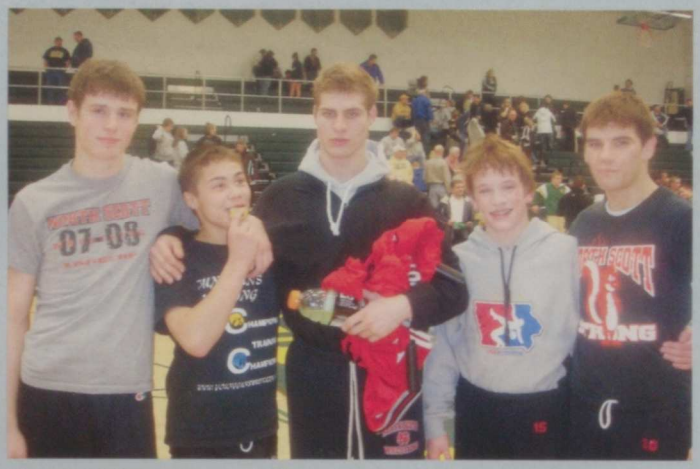

The 2009 state qualifiers Bryce Sellers, Adam Perrin, Walter Gillmor, Connor Ryan, and Garrett Seligman

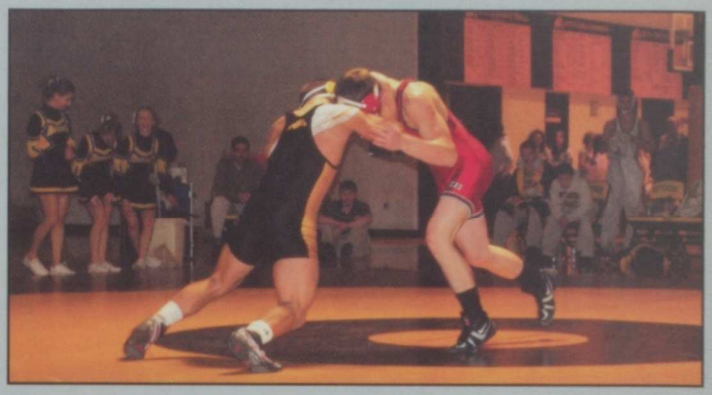

Josh Vance wrestles for another win.

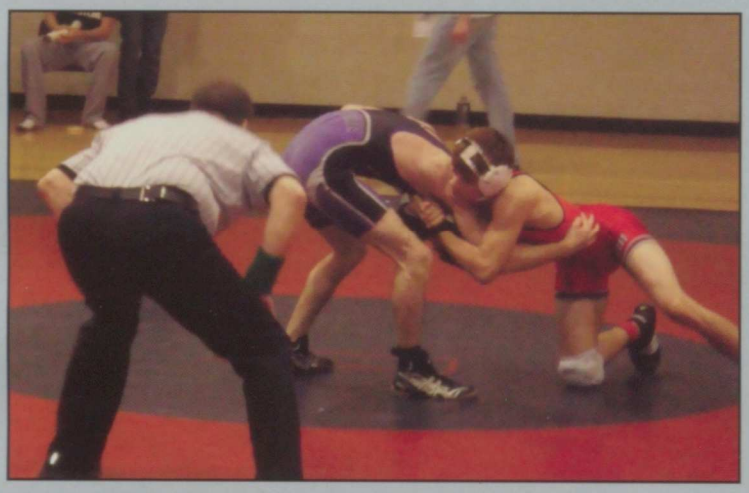

Garrett Seligman ties up an opposing wrestler.

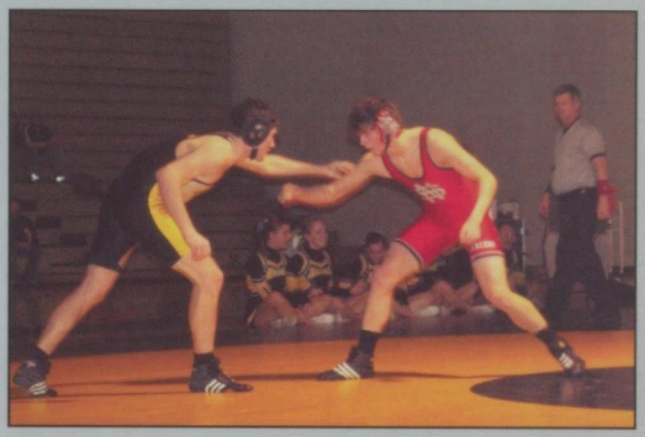

Bryce Sellers prepares to take down his opponent.

Weight Classes:

103 lbs: Connor Ryan
112 lbs: Adam Perrin
119 lbs: Tanner Everding
125 lbs: Garrett Seligman
130 lbs: Drake Epkes/Austin Fleetwood
135 lbs: Tanner Anderson
140 lbs: Connor Paulsen
145 lbs: Greg Kramer
152 lbs: Josh Vance
160 lbs: Bryce Sellers
171 lbs: Walt Gillmor
189 lbs: Stephen Liske
215lbs: Ben Nagle
Heavy Weight: Jake Arthur/ Tyler Hamilton

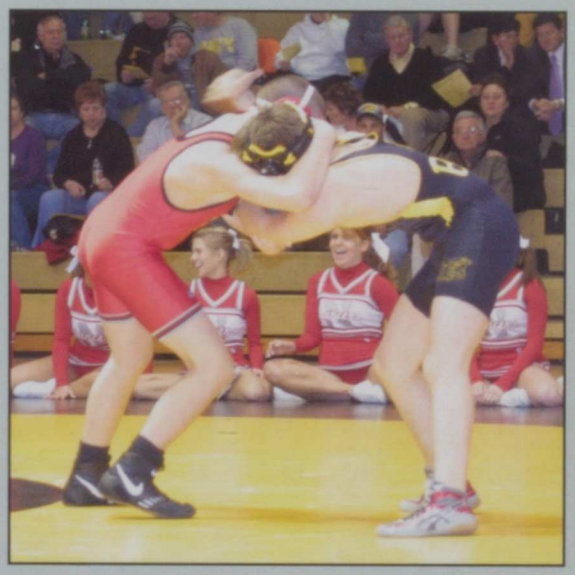

Gary Simatovich competes for a win.

Varsity Wrestling

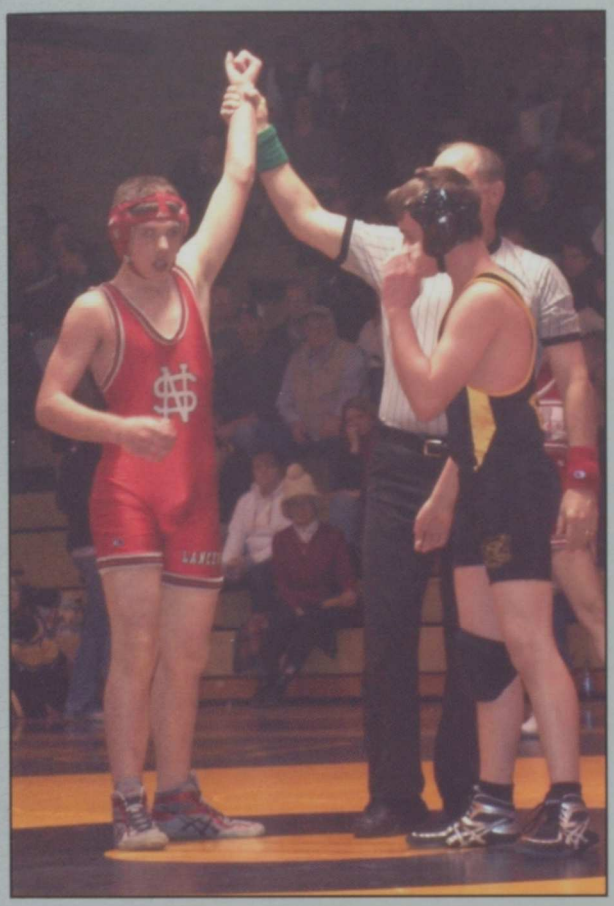

Devin Lafoon raises his arm in victory.

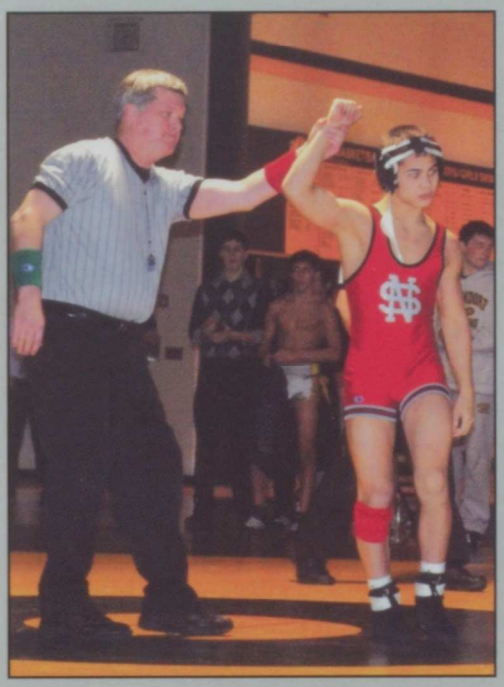

Sophomore Adam Perrin after another Lancer win.

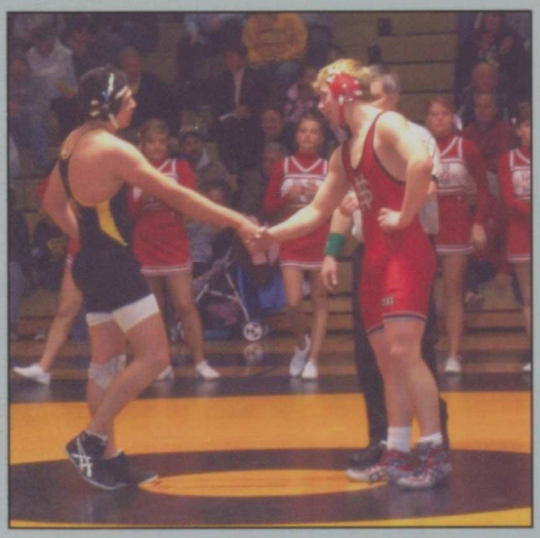

Travis Dierickx shakes his opponents hand before starting a match.

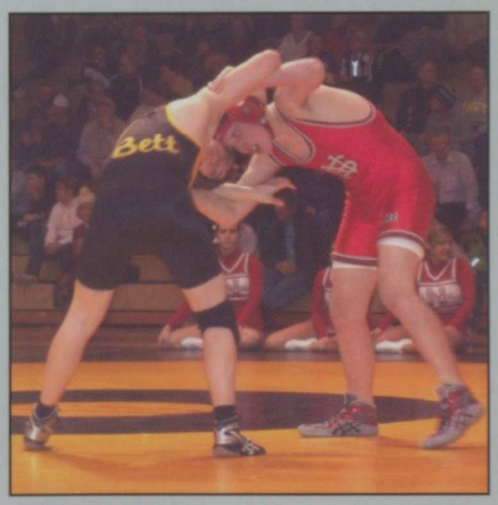

Devin Lafoon tries for a takedown.

Varsity Softball

Above: Senior Kerrie Liske catches a fly ball in left field.

Below: The upcoming batters have a quick huddle with Coach Johnson.

Right: Steph Schmidt shows great hitting form.

Hallie Eller is ready for anything at first base.

Above: Not allowing anything past her, catcher Kacie Norton catches the pitch with ease.

Top Right: Taylor Bender delivers the pitch.

Bottom Right: Shari Huber gets the job done with a perfect bunt.

Left: The team huddles after one of the many victories at the Lancer softball field.

Below: Dana Suiter swiftly runs the bases.

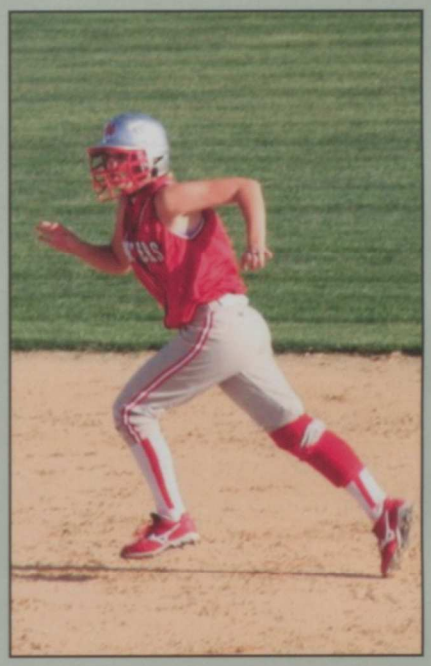

Left: The dugout is full of Lancer spirit on Senior Night.

Above: Junior Brittani Yost demonstrates a perfect follow through after hitting the ball.

Freshman Softball

Baserunner, Britney Noel, crosses home plate.

Kasey Denison slides right between the catcher's legs at home plate.

Karissa Rempe lays down a bunt.

Sarah Ockerman dives safely back to the bag.

Pitcher, Kelsea Long, throws a perfect strike.

Kelsey Redmond pitches the perfect strike.

Ali Hawley follows through on her awesome hit.

Kayla Naber watches closely for a chance to steal second base.

Zoey Cawiezell stands in the perfect batting stance to hit a home run.

Sophomore Softball

Along with several PV girls, Sam Suiter stretches to get ready for her race.

Marissa Belk swims the final stretch in her race to go for the gold.

Girls Swimming

1. Veronica Quadroni cheers on a PV teammate to a great victory. 2. The North Scott girls smile for a picture (L-R) Marissa Belk, Lynne Blake, Grace Macammoth, Veronica Quadroni, and Kellie Gollinghorst. 3. Two Senior Swimmers Marissa Belk and Sam Suiter celebrate a win along with two PV swimmers.

Sports Candids

1

2

3

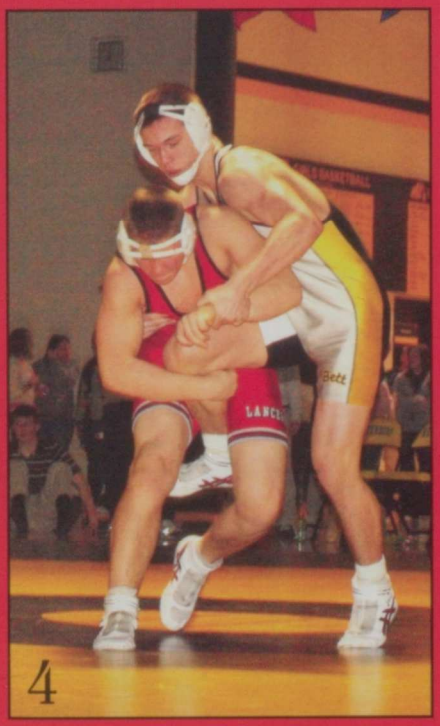

4

5

6

1. Olivia Storjohann and Taylor Bender play good defense. 2. The cheerleaders hold up a sign for our varsity football players. 3. The varsity football players get ready to dominate at Brady Street Stadium. 4. Stephen Liske takes down his opponent. 5. Freshman Kasey Denison gets ready to run to home plate. 6. Kerri Golinghorst and Emily Kolwey get ready to pass the ball.

Cross Country
Girls & Boys

Left: Stephanie Merrick concentrates intently on her running form. Below: Carly Russell loosens up with a few stretches.

Above, the Girls and Boys XC teams take a break to play on the playground after their meet.

Girls:

Seniors: Krista Cota, Hailee Gehrls, Kylie Gottschalk, Tova Hettinger, Laikyn Holst, Susan Leslie, Stephanie Merrick, Kara Moss, Amber Radcliff, Carly Russell, Brittani Yost

Juniors: Carly Allen, Kelsey Berens, Angie Carter, Torie Carter, Emily Fredericksen, Kaitlin Heinen, Katelyn Ploessl, Elisa Stegman, Ali Storjohann, Julie Waner

Sophomores: Alyssa Bailey, Beth Baustian, Marianne Hart, Chrissie Herrin, Carlee Hoerner, Kayla Naber, Kelsey Redmond, Sarah Riedel, Andrea Wilson

Freshmen: Amy Meyer, Kacie Moeller, Kari Moeller, Sarah Onken

Managers: Addy Kling and Alicia Rus

Left: Varsity runners stop to show some love before their race.

The varsity boys take off from the starting line.

Boys:

Seniors: Evan Brown, Greg Daniels, Levi Dorris, Christian LaCarte, Aaron Schroder

Juniors: Steffen Baumgarten, Zach Bippus, Austin Czupka, Jerry Davison, Nick Meyer, Matt Morris, Nolan Swanson, Josh Vance, Collin Wilson

Freshmen: Logan Heinen, Andrew Wilson

Managers: Samantha Beitzel, Samantha Butlett, Jasmine Gillette

Amy Meyer, Andrea Wilson, Krista Cota, Kateyln Ploessel, Kayla Naber, Kara Moss, Kelsey Berens, and Coach Lane celebrate after taking second place at the DeWitt meet.

Hailee Gehrls, Kylie Gottschalk, and Carly Russell show of their tough side.

Greg Daniels puts up a fight to stay in front of his opponent.

Steffen Baumgarten and Nolan Swanson use the buddy system while they run.

A group of JV girls, Elisa Stegman, Julie Waner, Stephanie Merrick, Angie Carter, Emily Fredericksen and Laikyn Holst, chill under the lancer tent before the race.

What is your most memorable moment from Cross Country?

'Finding "stuff" at Scott County Park.'
-Collin Wilson

'Finding more "stuff" than Collin.'
-Greg Daniels

'When Ashley Dufloth hit Kara Moss's dad with a potato.'
-Kayla Naber

'Getting saran wrapped by Greg at the potluck.'
-Andrew Wilson

'Puddle stomping, food throwing, and the frog at Fort Madison.'
-Carly Russel and Stephanie Merrick

'Eating a whole watermelon with Kate, Andrea, and Carlee and having practice in the rain.'
-Ali Storjohann

Winter Sports

Varsity

Front: Ryan Voss, Nolan Swanson, Brandon Voss. Middle: Mike Cranston, Austin Schwarz, Antonio Perkins, Dan Marceau, Aaron Hubner. Back: Coach Dustin Alvine, Coach Shaun Logan, Nick Hubner, Eric Poirier, Mike Braden, Clint Kiewiet, Jake Mirfield, Blake Anderson, Coach Keaton Frye, Coach Shamus Budde.

Sophomore

Front: Manager Breianna O'Day, Dylan Michel, Ben Engler, Jon Daters, Dane Mikkelsen, Alex Hintz, Manager Claire Gottschalk. Back: Coach Scott Hardison, Austin Weida, Travis Anderson, Austin Plagge, Archie Britcher, Dyllin Gorsh, Darren Dillon, Coach Adam Fahrenkrog. Absent: Joe Polinchock.

Freshman

Front: Jaryn Ringler, Devin Johnson, Jacob Connor, Andrew Wilson, Jerry Pumphrey, Nick Warner, Logan Heinen. Back: Colby Sorensen, Derek Ruwe, Sam Hawley, Ben Claussen, Louis DeFrieze, Brandon Polzin, Austin Belk, Coach JR Kuch. Absent: Coach Resch, Kellen Moss.

Varsity

Front: Manager Cody Dexter. Middle: Ali Hawley, Ashley Dexter, Jenna Gerard, Jamsie Charsles, Janis Matthys. Back: Coach Jed Nagle, Stephanie Schmidt, Taylor Bender, Holly Nelson, Kelsey Erichsen, Kaitlin Heinen, Olivia Storjohann, Mallory Hoffmann, Coach Larry Schroder.

Sophomore

Front: Kayla Naber, Sarah Ockerman, Hannah Wilkerson, Victoria Hawley. Back: Coach Jamie Schroeder, Dana Suiter, Kerri Golinghorst, Brianna Meyer, Carrie Kilen, Kelli Golinghorst, Coach Jason Schroeder.

Freshman

Font: Manager Leigh Cawiezell. Middle: Hannah Wilkerson, Jessica Pestka, Ellen Jelinske, Abby Saladino. Back: Amy Meyer, Danielle Darland, Kara Maxwell, Mollie Bender, Kerri Golinghorst, Lindsay Heinen Coach Vince Hill.

Scarlet Shakers

Front: McKenna Rollinger, Michelle Wedemeyer, Jessica Jennings, Michelle Paulus, Laura Carstens, Carlee Haigh. Back: Kirstin Marriott, Sara Nelson, Shelby Lindaman, Coach Jana Van Wetzinga, Lindsey Boock, Shelby Boock, Lauren Grell.

Wrestling Cheerleaders

Front: Shai Miller, Corie Danielsen. Back: Brooke Shively, Jordan Olson, Audrey Holland.

Silver Shakers

Front: Shalynn Eldredge-McMillan, Holly Karr, Katelyn Tharp. Middle: Shannon Miller, Abbie Cahill. Back: Katy Timmerman, Coach Jana Van Wetzinga, Bryana Weispfenning.

Wrestling

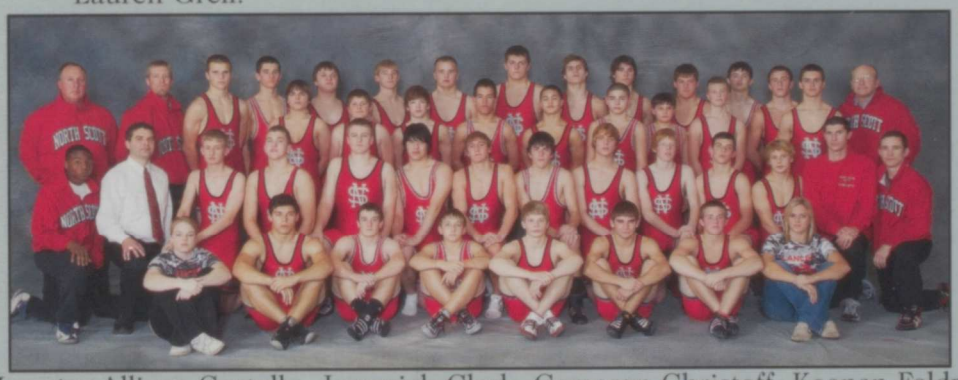

Front: Manager Allison Costello, Jeremiah Clark, Cameron Christoff, Keenan Feldpausch, Drake Epkes, Garrett Seligman, Greg Kramer, Manager Stephany Jungwirth. Second: Coach Christian Rice, Dr. Tom Lyons, David Irving, Andy Simmons, Jake Storjohann, Chris Paysen, Connor Paulsen, Cory Greenleaf, Nick Paysen, Patrick Costello, Jordan Stutt, Drew Grunder, Trainer Tim Block, Coach Justin Dean. Third: Tanner Everding, Wyatt Eaton, Connor Ryan, John Davison, Adam Perrin, Nate Ramey, Gary Simatovich, Nicholas Kramer, Austin Fleetwood, Coach Dan Mashek. Back: Coach Ken Denison, Coach Eugene Kreiter, Derek Kupris, Nick Harris, Tyler Hamilton, Travis Dierickx, Ben Nagle, Jake Arthur, Walt Gillmor, Bryce Sellers, Stephen Liske, Tanner Anderson, Josh Vance.

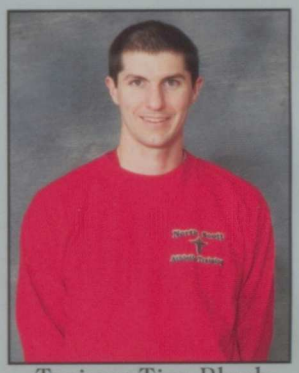

Trainer Tim Block

Girls Bowling

Front: Jessica Cox, Hannah Moffitt, Juliann Dickey, Aleasha Smeltzer, Markisa Ewoldt, Katelyn Tharp. Back: Coach Marie Tharp, Gwen Abington, Coach Kevin Dill, Sam Butlett, Kaelyn Dierickx.

Basketball Cheerleaders

Front: Stephanie Kepner, Liz Porte, Chelsea Carroll. Middle: Abby Frantz, D'Ann Lorentzen, Brittany Kepner. Back: Morgan Nodurft, Jordan Olson, Destinie Hsu.

Boys Bowling

Front: Nathan Nolan, Derrick Livermore, Eric Gansemer, Adam Spainhower, Adam Lemaitre. Back: Coach Marie Tharp, Bryant Swanson, Tyler Bylund, Coach Kevin Dill, Matt Pacha, Archie Britcher, Erik Melchert.

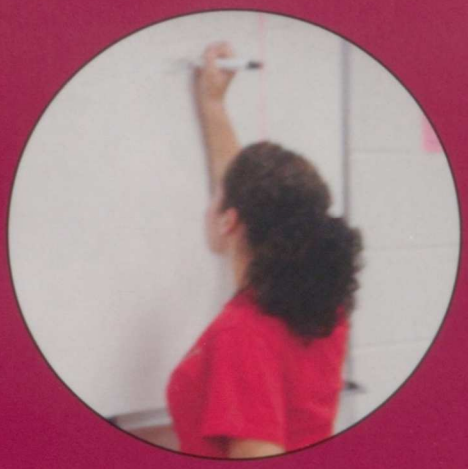

iLearn

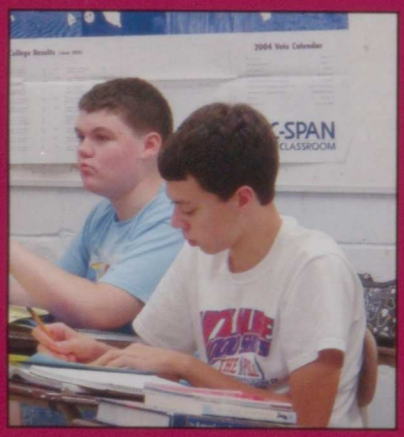

The 51st year of academics is an exciting one. Student are finally taking full advantage of all the college courses offered here at North Scott to prepare them better for college. Also taking such courses will give us a step ahead of other students in our future. Our classes continue to excel and we are always striving to reach the top. Two of our long time teachers Mr. Birkhofer and Mrs. Tobin are both retiring. They both will be greatly missed.

The big hype this year is all about the Promethean boards. The Promethean board connects to a computer and projector screen that reflects pictures, videos and graphs onto a white board. This allows teachers to use either the computer or an electronic pointer to navigate around their lesson plan from their desk or in front of the screen. They are brand new to North Scott thanks to a new grant. Only a few teachers received them for now, but the hope is for more teachers to have them up and running in the future.

– Mike Braden

HOLLISTER

A&
FITCH

Zoey Cawiezell tries out her groups' invention during the egg drop competition in physics.

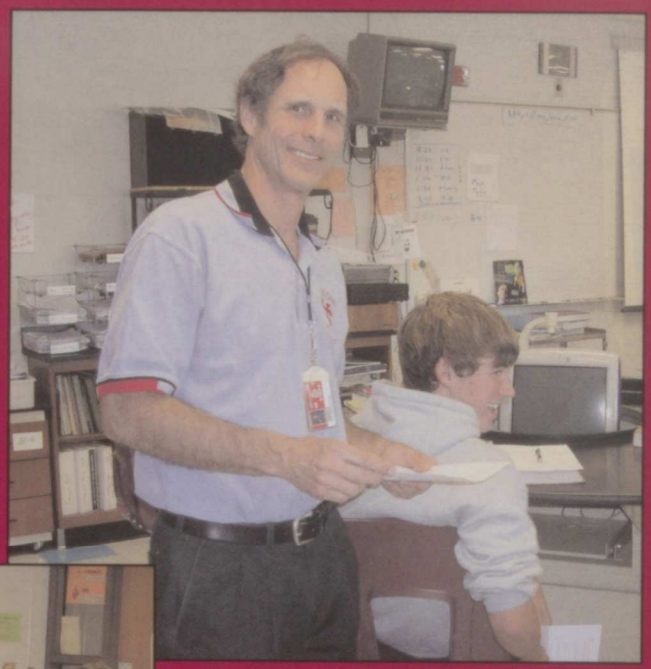

Mr. Newmeister takes time to smile while handing out papers.

Mr. Tippet excitedly points at Maria Biddick's awesome test score.

Science Classes

Left, Mr. Anderson gives Kirstyn Griesbach her work back. Below, Austin Miller, Brianna Meyer and Ashley Collins show their intrest in a biology lecture.

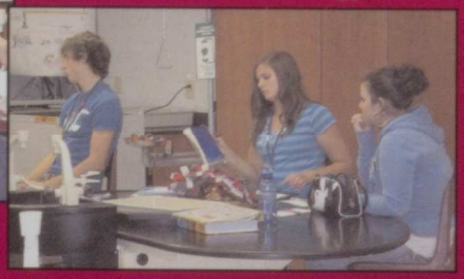

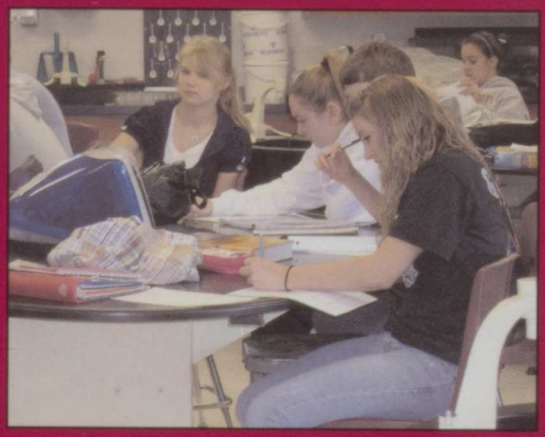

Sarah Riedel finds a distraction to look at while fellow classmates Lindsay Zenner and Sarah Ockerman focus on their work.

Mr. Mashek takes a well deserved break from teaching.

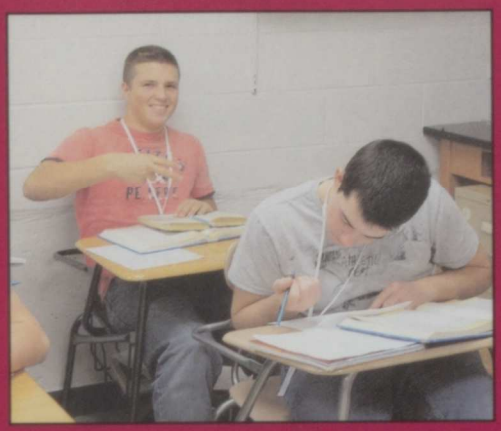

Cody Manthe shows his excitement for Geography while Luke Ryan concentrates on his work.

History Classes

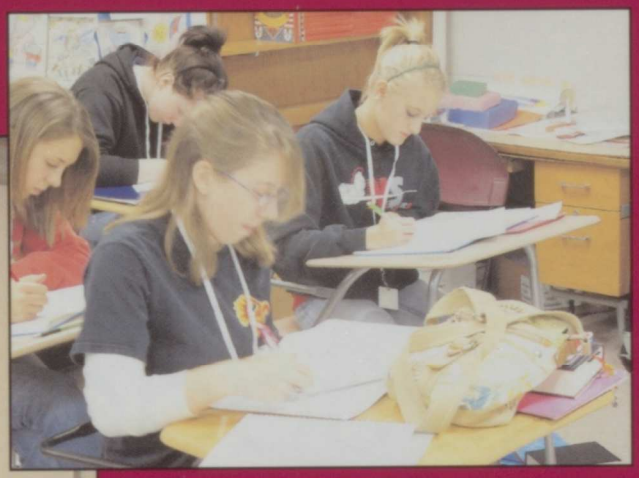

Angie Carter, Jessica Little and Kayla Schmelzer show how to efficiently use class time for homework.

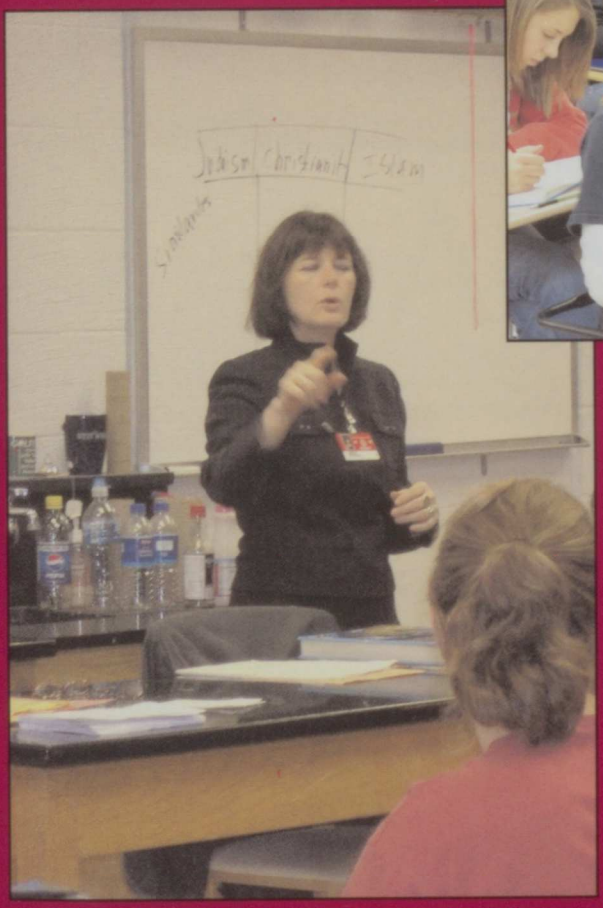

Ms. Mac enthusiastically teaches her Eastern World geography class.

Chloe Gumpert takes a peak over the newspaper while Jenna Gerard gets some work done in class.

Right: Brandon Polzin and Jill Friederichs work in class.

Below: Freshman Kellen Moss reaches for a book in the library.

Far Right: Ryan Brimeyer and Tyler Cahill read during class.

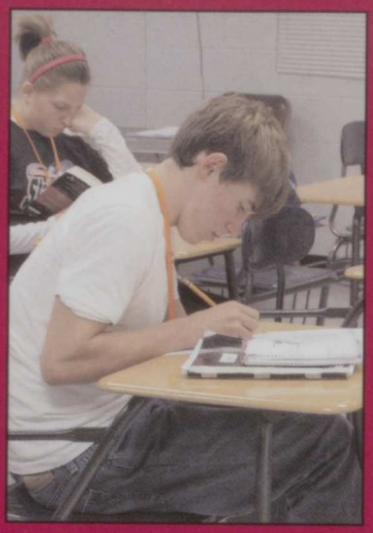

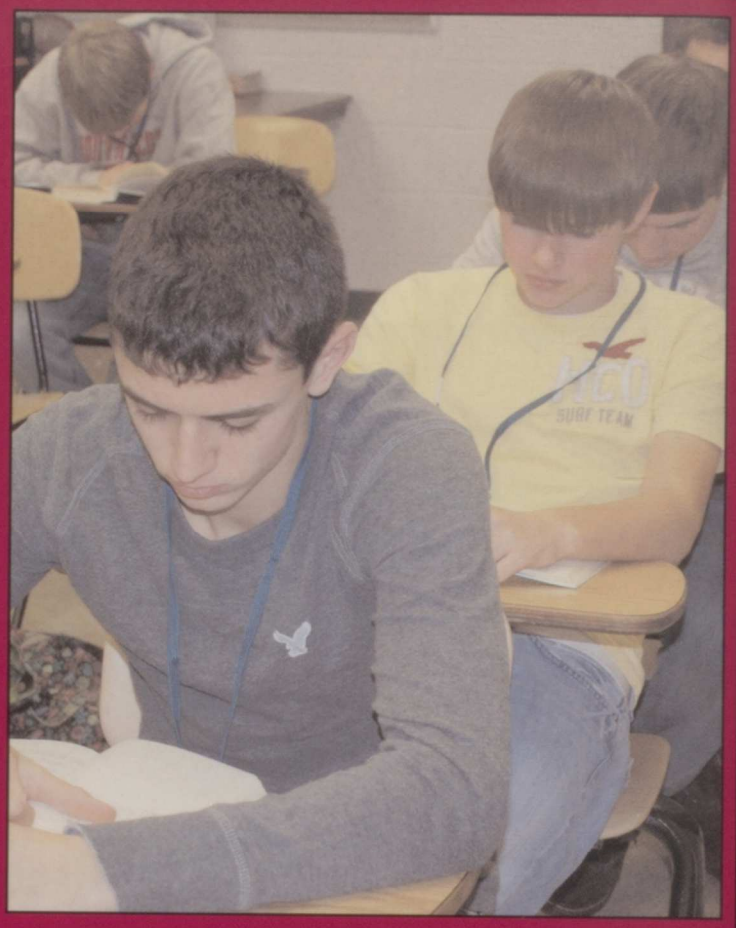

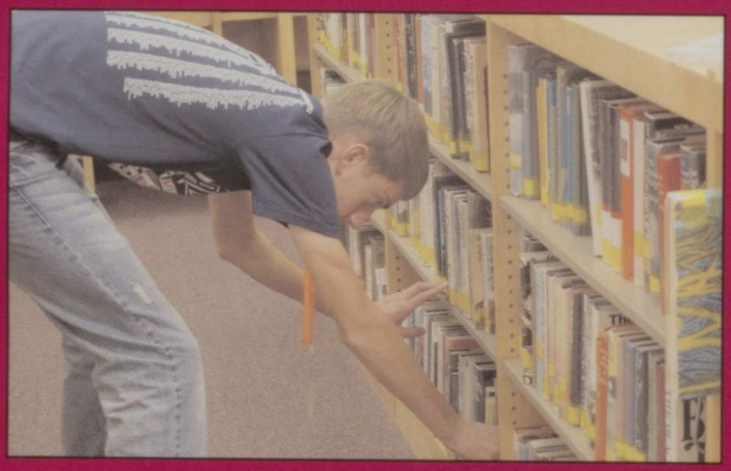

Language Arts

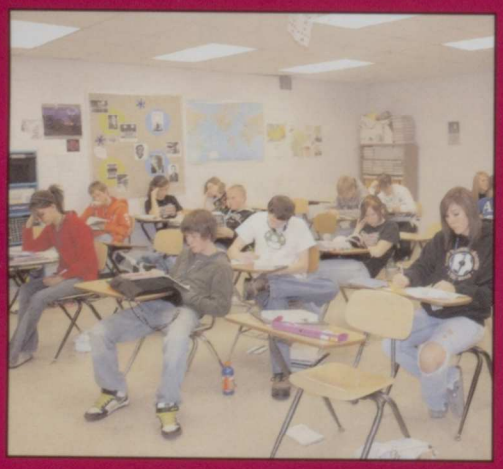

Left: Mrs. Stites English II class works hard.

Right: Denny 'Maddog' Hennigan doesn't even need to look to grade papers.

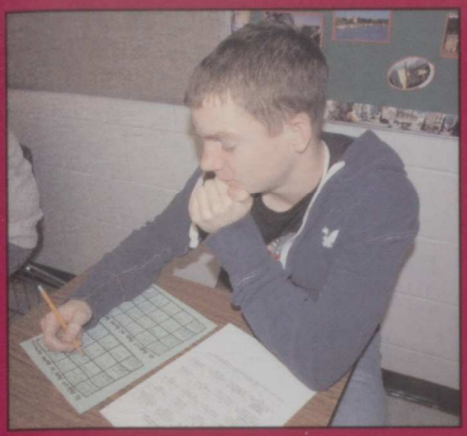

Left: Jacob Reed works on getting his Spanish 3 activity done.

Right: Logan Heinen quickly studies before taking a test in Spanish 1.

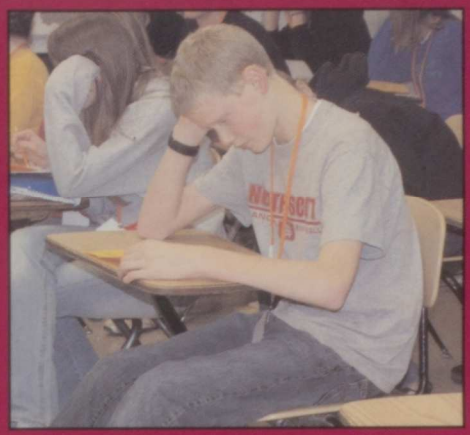

Foreign Languages

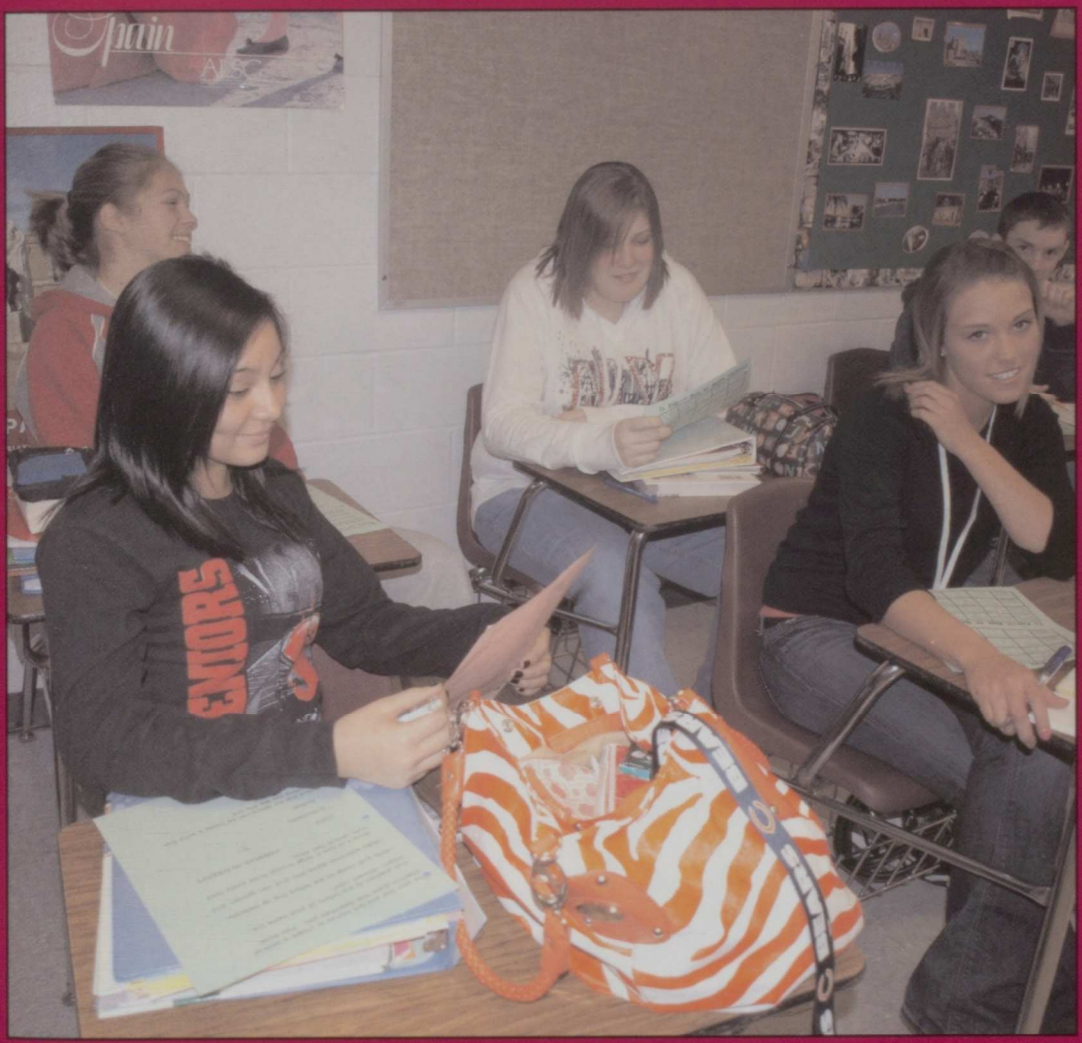

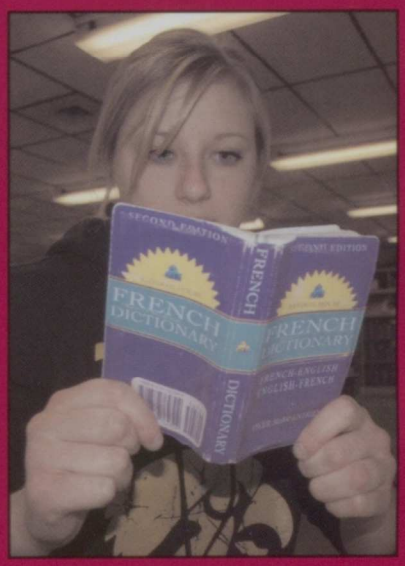

Above: Sara Byrd utilizes her French dictionary to finish an assignment.

Left: Sam Cosner, Kelsey Erichsen, Callie Blake, Ashley Kroeger study before taking a quiz in Spanish class.

Math Classes

These students show that they know how to add, subtract, multiply, divide, and spell.

Bailey Rasche, Katie Mehrens, and Jessica Rogers show that they are the three great minds of geometry.

Ryan Greenwood, Caitlyn Nass, Nolan Swanson, and Kayla Schmelzer show their excitement for math class.

Brad Strazewski shows that he is not afraid to admit that he likes math.

Jenna Higgins expresses how she feels about pre- calc.

These students use their math skills to create a right triangle on the gym floor.

Wood Shop Classes

Adam Perrin concentrates hard while cutting his wood.

Mitchell Braack and Sam Frost work on their woods projects.

John Davison focuses on his project.

Foods Classes

Austin Plagge gets prepared to stir the food he has made.

Christian LaCarte and Nick Norton smell the delicious aroma of the food they have prepared.

Kassi Snowden shows the proper technique for stirring.

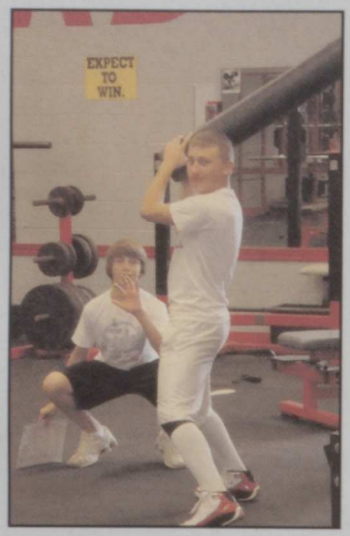

Weight lifting now consists of dumbbell home run derby shown here by catcher Archie Britcher and power hitter Tanner Johnson.

Below right: Coach Bahr carefully watches his prey from a safe distance on the Pit's bleachers. Below top left: a group of strong individuals go through a tough warm-up. Below bottom left: Jake Schwarz tries to get the right form down.

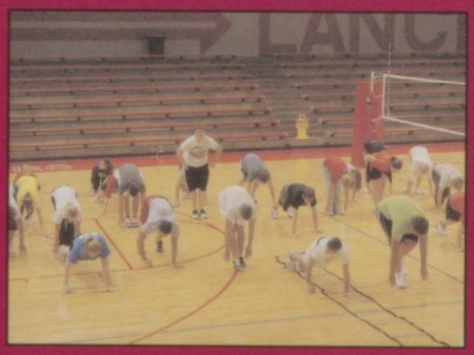

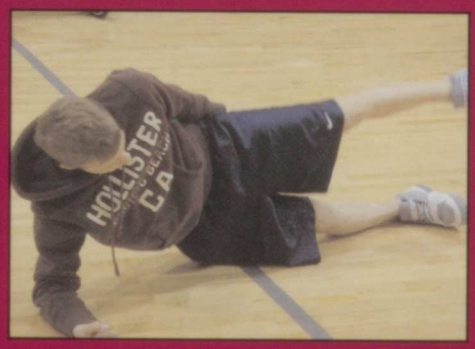

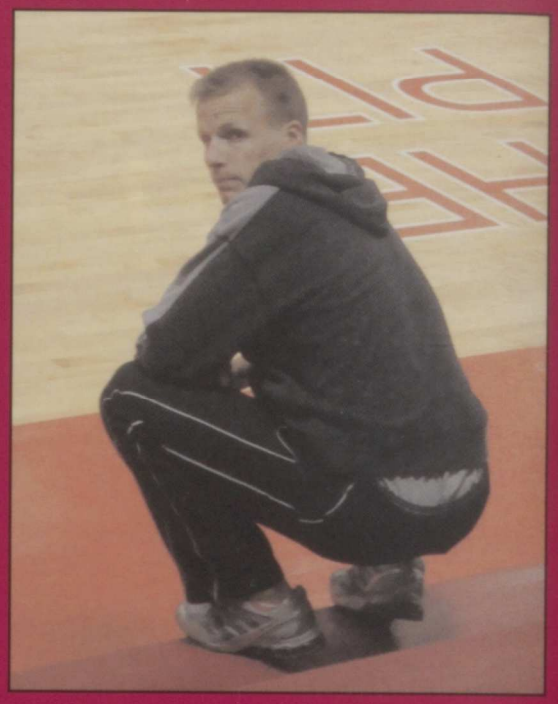

P.E. and Strength Training

Below: Aaron Driscoll takes time to smile for the camera while warming up.

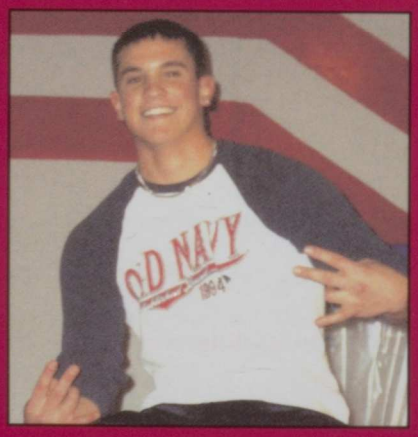

Left: Mr. Dailey has a hobby of collecting gym clothes that are abandoned during the years and puts them to good use. Below left: Luke Hamilton takes a moment to shock the camera with his smile during gym. Below: Mr. Dailey shows his baseball wisdom.

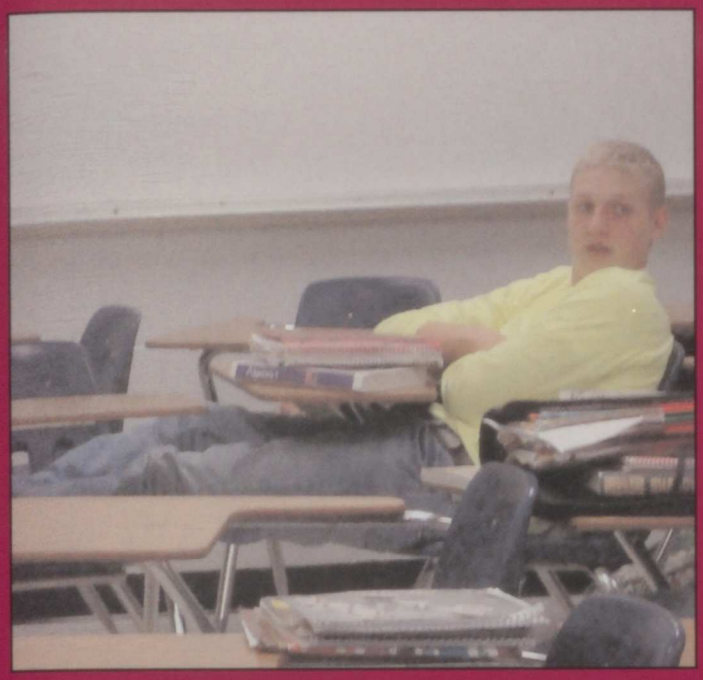

Grant Flenker believes he is content with his knowledge of the health video his is watching and doesn't need notes to ace the chapter test.

Mykesha Priester and Tyler Blondell watch a video in health class to help expand their knowledge.

Paige Ehrecke, Cody Liske and Eric Hermiston expressed their interest of a healthy life during health class.

Health 1 and Health 2

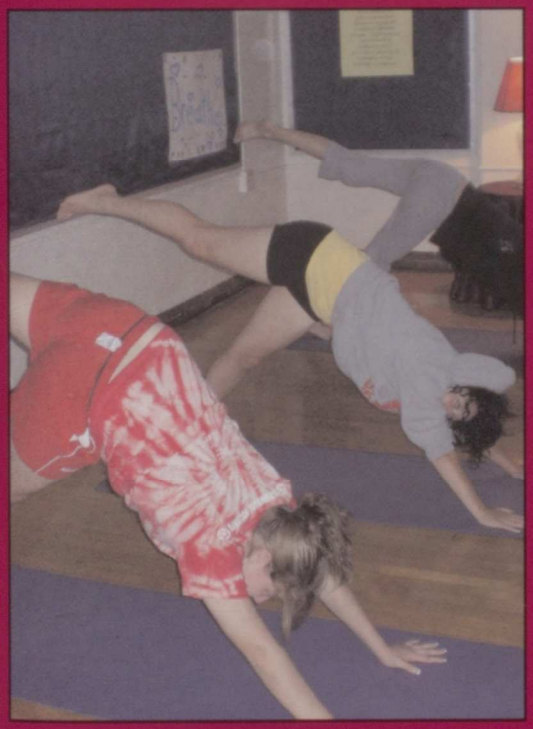

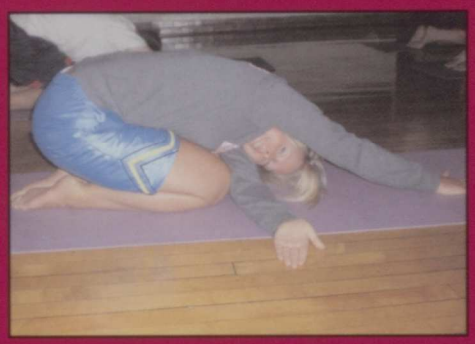

Above Left: Kayla Rock and Ashley DuFloth balance doing a yoga exercise on a trip during health class. Above right: Katie Laughlin appears to be surviving doing a tough yoga exercise. Above bottom right: Andy Simmons gets a double serving of good massage therapy.

Kayla Rock uses her ultimate yoga skills to help revive her mind and body during a health field trip.

The Lance

Alex West and Julie Waner gaze proudly at their article.

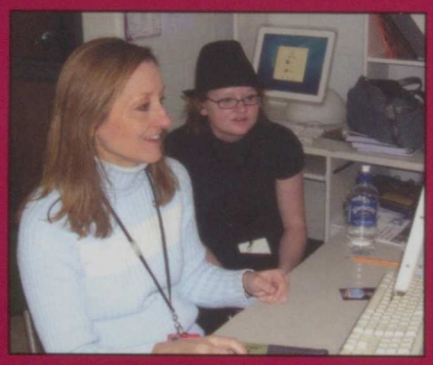

Ms. Keck shows Cory Pearce some good writing techniques.

Front: Devin Rasche **Second:** Nate Curlott, Andy Garcia, Travis Clark-Melroy, Julie Waner, Jessica Phillips **Third:** Jimmy DeFrieze, David Harrington, Tony Percuoco, Tim Havenhill, Ken Krebs

North Scott News

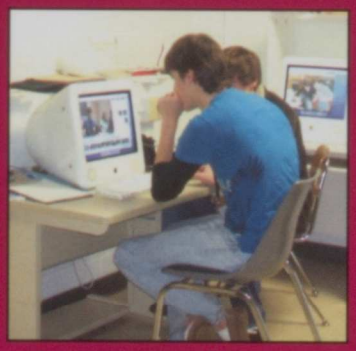

The guys working very hard on the next episode.

Left: Front- Devin Rasche **Second-** Nate Curlott, Michelle Paulus, Travis Clark-Melroy, David Harrington **Back-** Tony Percuoco

Tony Percuoco scolds Michelle Paulus while practicing for the show.

The Shield

Audrey Holland and Mike Braden show that while keeping everyone in line, they still have a fun time.

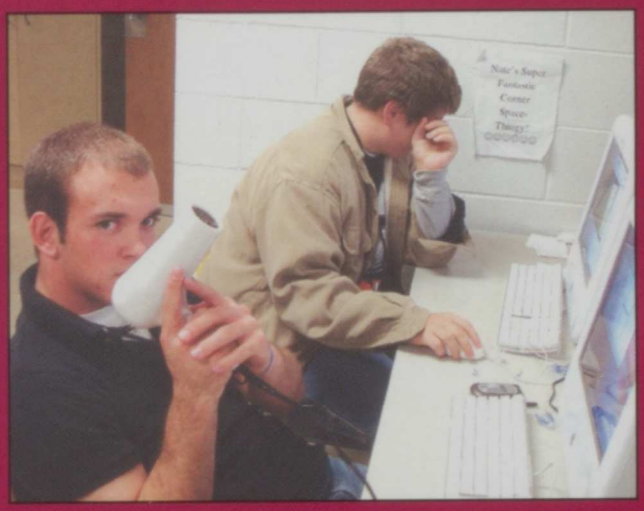

Matt Petersen goofs off while Alek Carter hides.

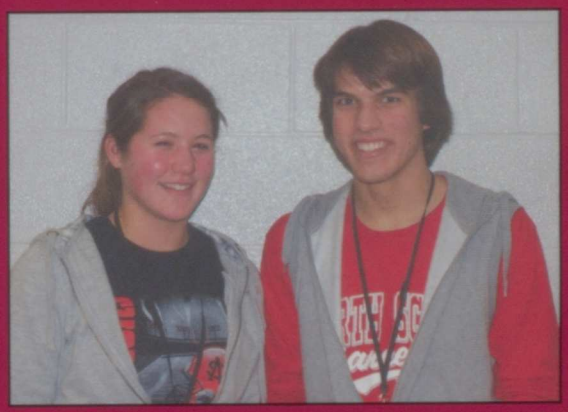

Jim Kinney and Stephane Merrick look very excited to be on the yearbook staff.

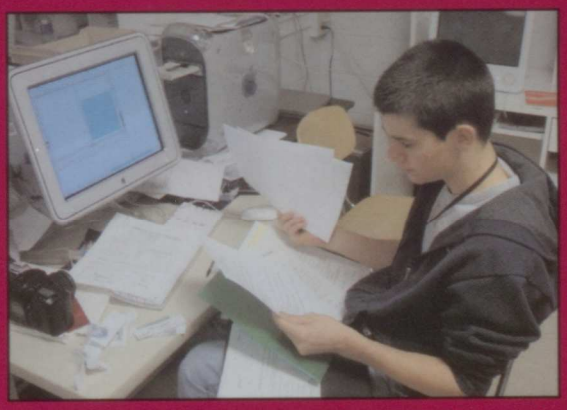

Nick Harris is working hard selling ads for the Yearbook.

Front: Alek Carter, Evan Brown **Second:** Abby Cahill, Shelby Lindaman, Audrey Holland, Allie Schaefbauer **Third:** McKenna Rollinger, Brie Haycraft, Katelyn Ploessl, Corie Danielsen **Fourth:** Stephane Schmidt, Lindsey Boock, Mallory Hoffman, Callie Blake, Marrisa Belk, Samantha Longer **Fifth:** Jake DeVries, Matt Petersen, Nick Harris, Mike Braden

MULTI OCC

Multi-Occupations is an elective course offered to students allowing them to get a job during school hours while gaining real world skills and work experience. The best part of the class is the extra cash and credit earned.

Dylan Dircks and Jeremy Clark are excited to learn in Multi-Occ.

Brad Schooler shows the proper way to cut meat while working in the Hy-Vee meat department.

Left: Dane Hopkins and Chris Boysen work together on a project about company policies.

Natalie Levien poses with one of the dogs at the Scott County Animal Hospital.

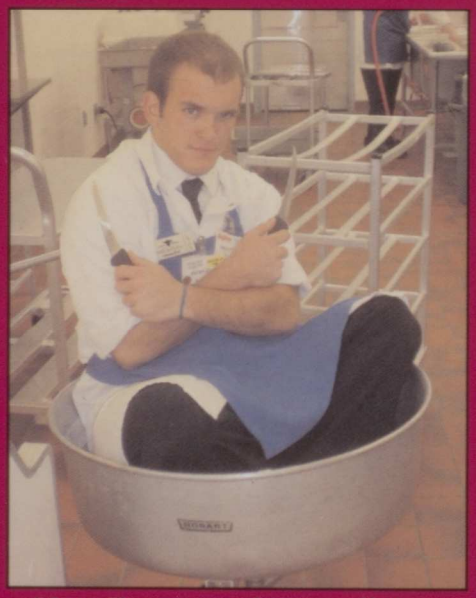

Matt Petersen shows off the knives he uses while working in the meat department at Hy-Vee.

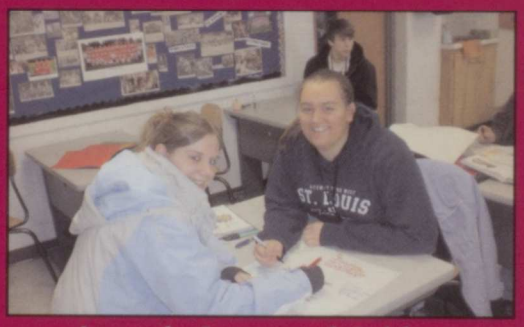

Amanda Jones and Ashley Mickelson take a break from working to smile for a picture.

TEACHER HELPER

Travis Clark-Melroy poses with the elementary school students from Miss Konrady's class at Ed White.

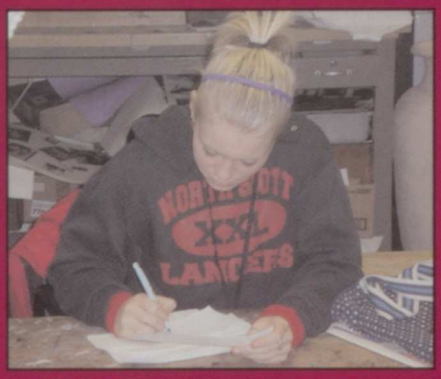

Alicia Rus concentrates on grading papers for Mr. Peeters.

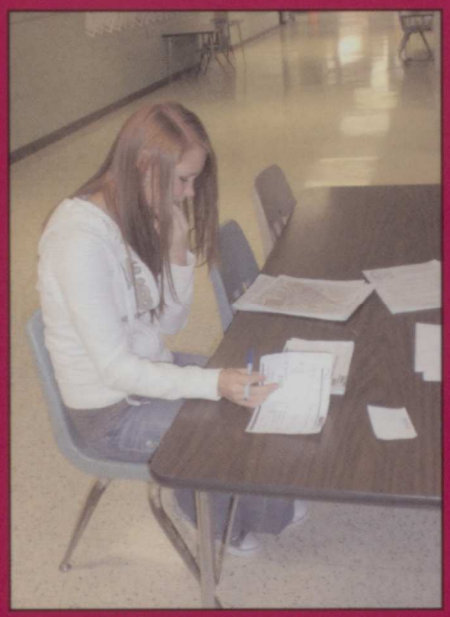

Sara Nelson corrects papers for Mrs. Huber at Ed White.

Kelli Shimp and Mr. Schneckloth's fifth grade class at John Glenn take a break from learning to smile for a picture.

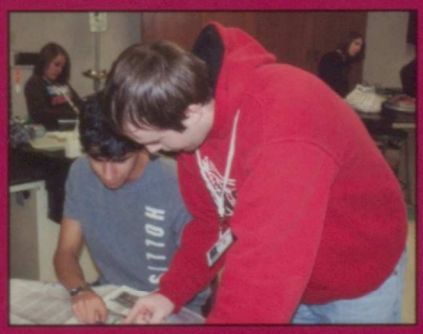

Left: Brett Irving helps out a student in Mr. Anderson's class.
Right: Brittany Hendrix makes copies for Mrs. Schneider.

COLLEGE, AP, AND HONORS CLASSES

Honors Pre- Calculus

Block A1 Honors Pre-Calc class is full of fun and ready to learn students.

The class demonstrates a perfect sine graph and knows that it is very important to know all their trigonometry facts.

College Psychology

Lindsey Luckritz intently reads her psychology book.

Seniors Krista Cota and Kylie Gottschalk have a very intense conversation about their thoughts on psychology.

AP Calculus

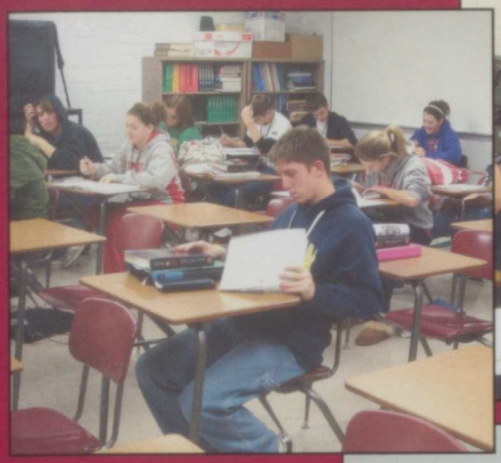

Above: Aaron Viner studies very hard for the for the Calculus test he is going to take. Above Right: Evan Cole tries to sneak a peek at Greg Daniels's homework.

Above: Blake Anderson and Ryan Voss are hard at work in their Calculus class today. Right: Senior Shelby Boock is very tricky while texting in her purse but Janis Matthys focuses on geting her homework done.

AP Language and Composition

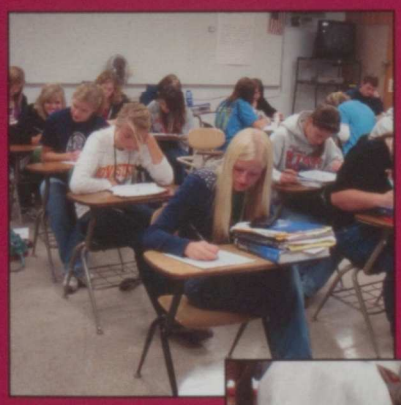

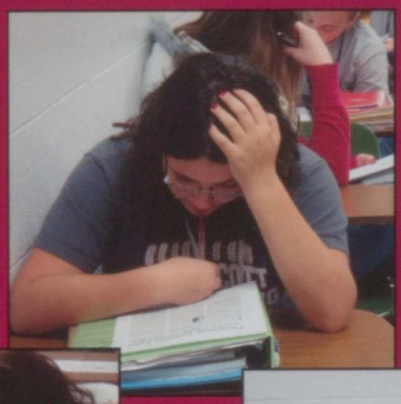

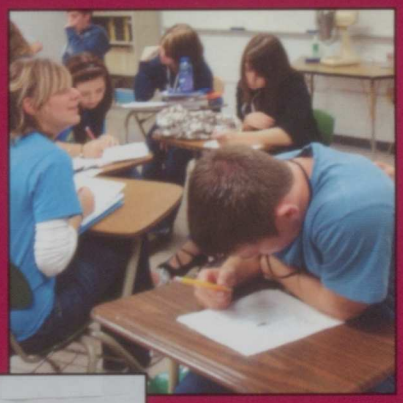

Above: The whole AP Language class is very hard at work.
Above Right: Maria Chickering is very concentrated on readng her article.

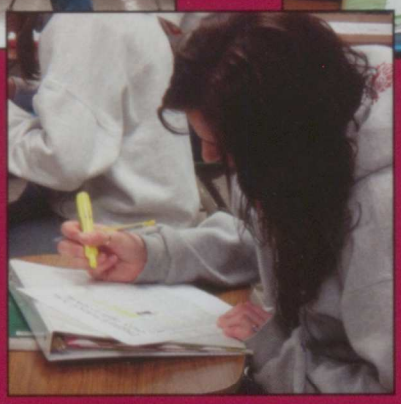

Senior Amanda Cox is quickly doing her language homework.

Jenna Gerard, Ashley Dexter, and Laikyn Holst are concentrated and studying.

Hope Wilson, Stacy Phipps, Olivia Hawley, and Aaron Viner are using their time well at the end of class and do their work.

iPerform

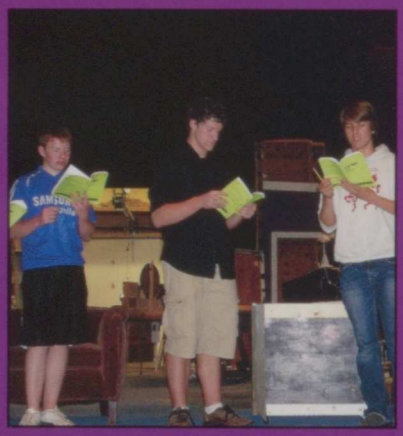

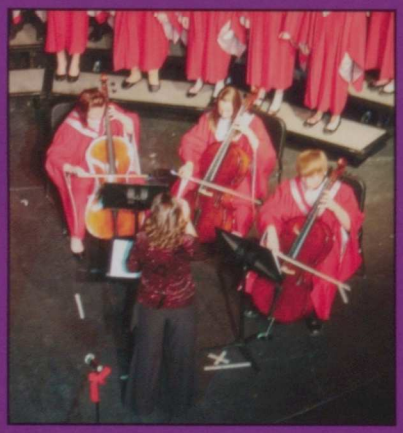

Year after year, North Scott High School puts on top-notch performances in numerous aspects of the Performing Arts. Be it a band, orchestra, or choir concert, a play, or an energized musical, North Scott has been actively committed to excellence in each and every performance. Many people do not realize it, but the performers at North Scott put in as much time and effort as any other club or athletic team involved at this school. Performing is just like any sport. Performers are good at what they do, and they have more fun and make more memories in the process!

–Jim Kinney

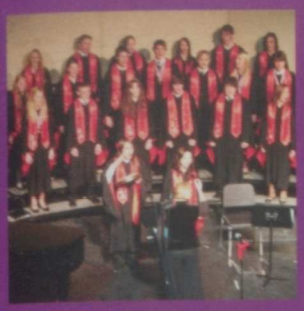

Marching Band

Drum Majors Alex Kolwey, Olivia Hawley, and Aaron Viner

Bass Drums Eric Perrin, Collin Wilson Nick Hennigan

Tubas Jonathan Day, Branden Randleman, Travis Auderson

Keyboards and Bass Stacy Phipps, Nate Spainhower, Kacie Moeller

Sara Byrd, Allie Schaefbauer, Stephanie Merrick, and Katelyn Ploessl strike a pose before the game.

Quads Stephen Owings, Austin Benson, Alyssa Bailey

Cymbals Nichole Meeks, Kaleigh Wall

Twirler Mary Elizabeth Cunningham

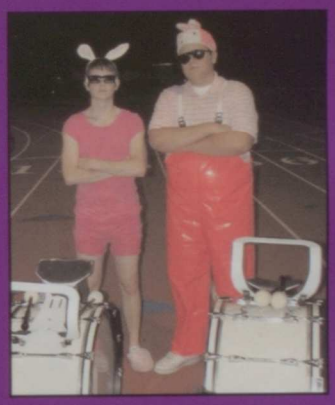

Collin Wilson and Nick Hennigan dress up as energizer bunnies for senior show.

Snare Drums Ryan Brimeyer, Austin Fleetwood, Carly Russell, April Weiss, and Kellen Moss Austin Fleetwood, Carly Russell, April Weiss, Kellen Moss

Trombones **Back**; Aaron Drenter, Brad Strazewski, Kayne Speirs, C.J. Butlett, Mitchel Dierickx, Sam Hawley, Levi Dorris **Front**; Abbie Cahill, Chelsea White, Alisha Grunder, Michelle Paulus, Taylor Engle, Donelle McBroom

A group of band members smile for the camera before a football game.

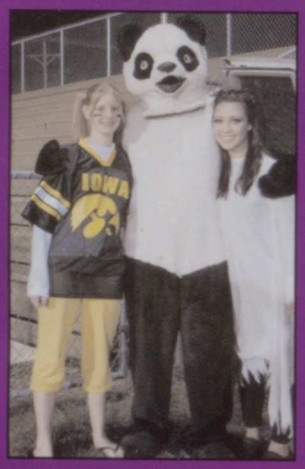

Kacie Moeller and Stacy Phipps pose with the panda, Nate Spainhower.

Trumpets **Back**; Jordan Ashcraft, Matt Moore, Kyle Moeller, Bobby Dowd, Dan Stockbauer, Darin Strazewski, Greg Daniels, Young Shreves. **Middle**; Alex Nefzger, Sam Butlett, Brandon Messer, Jerry Davison, Adam Spainhower, Justin Coudron, Cody Liske, Taylor Everding, Grace McCammant. **Front**; Mike Weaver, Danny Percuoco, Brittany Hendrix, Connor Jacobs, Emily Kolwey, Anna Schneider, Lynne Blake

Alto Sax Back; Stephen Miller, Anthony O'Dell, Ryan VanDeCasteele, Cosette Wymore, Stacy Timmerman, Andrea Wilson, Justine Jackovich **Front**; Brady Freiden, Justin Messer, Kari Moeller, Andy Shreves, Kara Maxwell, Drew Wilson

Kaleigh Wall and Brittany Hendrix show off their costumes for senior show.

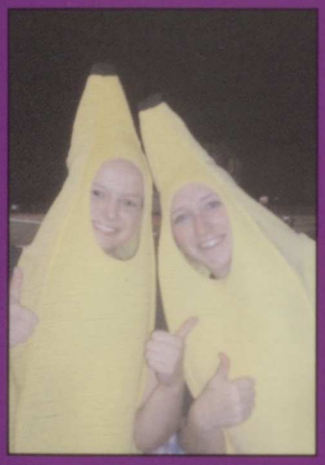

Justine Jackovich and Jillian Christoff go bananas at the game.

Amanda Ploof and Gwen Abington have fun before marching.

Tenor Sax Eric Gansemer, Logan Schoonover, Michael Harry

Stephanie Merrick, Katelyn Ploessl, Carly Russell, and Allie Schaefbauer pose in their costumes..

North Scott drumline plays the fight song after a touchdown.

French Horns Cory Pearce, Hannah Wilkerson, Katelyn Tharp

Euphoniums Tyler Bylund, Kyle Blake, Tony Percuoco, Bryant Swanson

Flutes **Back**; Kirsten Bremer,Alyson Ragona-Ottesen,Trey Williams, Brianna Meyer, Angela Meyer Melissa Storey **Middle**; Danielle Phillips, Jackie Minick, Aleasha Smeltzer, Kelsey Berens, Sarah Onken, Marlene Hess, **Front**; Jessica Rogers, Stephanie Merrick, Katie Schabilion, Allie Schaefbauer

Olivia Hawley and Jillian Christoff hang out in K Hall before the football game.

Junior/Senior Clarinet **Back**; David Wall, Sean Lovellette, Ken Krebs, Megan Martin, Jordan Dix, Kim Wolf. **Middle**; Chelsea Weiss, Sara Byrd, Katelyn Ploessl, Jillian Christoff, Jessica Cole, Kelsey Meier. **Front**; Lindsey Luckritz, Maria Chickering, Maria Biddick, Ashley Whitaker, Joan Gardner

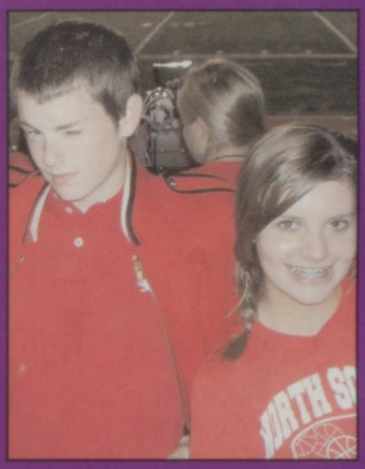

Collin Wilson and Allie Schaefbauer show just how cute they can be.

Alisha Grunder and April Weiss both dress as Sarah Palin for Senior Show.

Freshmen/Sophomore Clarinets **Back**; Amanda Ploof, Amanda Blanche, Mary Cunningham, Justin Coudron, Michael Harrison, Gwen Abington, Rachel Trainor **Middle**; Carissa Redmond, Taylor Hulen, Jason Speth, Courtney Freitag, Sarah Riedel, Kayla Kaasa, Kerrie Golinghorst **Front**; Hollyann Hess, Paige Ehrecke, Ashley Raleigh, Maddy LeDoux, Cierra Klatt, Shalynn Eldredge-McMillan, Joanie Paulsen

Symphonic Band

Front Row: Katie Schabilion, Stephanie Merrick, Sara Butcher, Logan Schoonover, Angela Meyer, Sarah Onken, Allie Schaefbauer, Melissa Storey, Kaleigh Wall, Kari Moeller Second Row: Olivia Hawley, Chelsea Weiss. David Wall, Hope Wilson, Justine Jackovich, Ryan VanDeCasteele, Anthony O'Dell, Ken Krebs, Joan Gardner, Sean Lovellette, Jordan Dix, Kelsey Meier, Nick Hennigan. Third Row: Sara Byrd, Megan Martin, Cierra Klatt, Amanda Ploof, Maria Chickering, Jillian Christoff, Ashley Whitaker, Katelyn Ploessl, Amanda Blanche, Aaron Viner, Stephen Miller, Will Aden, Cory Greenleaf, Kyle Moeller, Bobby Dowd. Adam Spainhower, Emily Kolwey, Taylor Everding, Greg Daniels. Back Row: Stephen Owings, Kacie Moeller, April Weiss, Austin Fleetwood, Austin Benson, Carly Russell, Branden Randleman, Collin Wilson, Tyler Bylund, Tony Percuoco, Abbie Cahill, Alisha Grunder, Aaron Drenter, Michelle Paulus, Levi Dorris

First chair trumpets Greg Daniels, Taylor Everding, and Emily Kolwey play during a rehearsal.

Collin Wilson plays the bass in the symphonic band.

Katelyn Ploessl, Carly Russell, Sara Byrd and Allie Schaefbauer model the band dresses before a performance.

Will Aden acts smooth while in his tuxedo and bow tie before a concert.

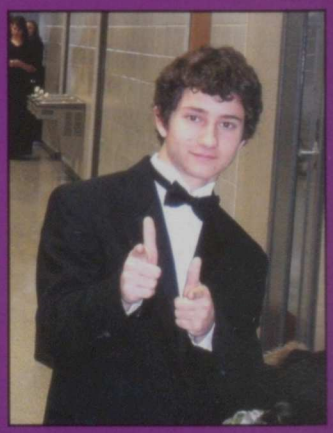

Trey Jacobs prepares to crash the cymbals.

Grace McCammant and Young Shreves play first part for the concert band trumpets.

Stacy Phipps and Kellen Moss show that percussion is not all serious business.

The concert band trombones lead the band during one of the songs.

Concert Band

First Row: Kerri Golinghorst, Shalynn Eldredge- McMillan, Paige Ehrecke, Kara Maxwell, Avery Bunn, Trey Williams, Aleasha Smeltzer, Jessica Rogers, Ellen Jelinske, Kirsten Bremer, Kelsey Berens, Brianna Meyer, Danielle Phillips. Second Row: Kayla Kassa, Sara Reidel, Courtney Frietag, Rachel Trainor, Carisssa Redmond, Katelyn Tharp, Hannah Wilkerson, Alyson Ragona-Ottesen, Marlene Hess, Danny Percuoco, Brittany Hendrix. Third Row: Jessica Cole, Joni Paulsen, Mary Cunningham, Michael Harrison, Lindsey Luckritz, Maria Biddick, Maddy LeDoux, Jordan Ashcraft, Darrin Strazewski, Kayne Speirs, Brad Strazewski, Chelsea White, Mitchel Dierickx, Matt Moore, Sam Hawley, Dan Stockbauer. Fourth Row: Hollyann Hess, Taylor Hulen, Andy Shreves, Justin Messer, Drew Wilson, Katy Timmerman, Austin Martin, Andrea Wilson, Jacob Connor, Cody Liske, Brandon Messer, Sam Bulett, Lynne Blake, Jerry Davison, Anna Schneider, Young Shreves, Grace McCammant. Back Row: Nichole Meeks, Kim Wolf, Jacob Coudron, Ashley Raleigh, Nate Spainhower, Jason Speth, Patrick Costello, Matt Pacha, Trey Jacobs, Alyssa Bailey, Jonathan Day, Stacy Phipps, Ryan Brimeyer, Travis Anderson, Eric Perrin, Kellen Moss, Michael Harry, Eric Gansemer, Brady Frieden, Bryant Swanson, Donnelle McBroom, Kyle Blake, Travis Dierickx, Taylor Engle.

Jazz Band

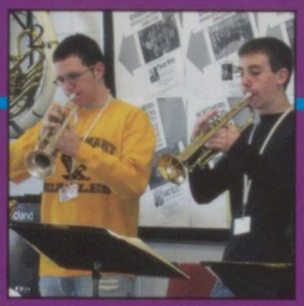

1. Ryan Brimeyer keeps the beat during one of the many songs in Jazz 1. 2. Young Shreves and Bobby Dowd concentrate on their music during a rehersal. 3. On the grand piano, Stacy Phipps plays one of her solos. 4. Alyssa Baily rocks the bass during Jazz II.

Taylor Everding, Greg Daniels, and Cory Greenleaf play the melody on trumpet while Levi Dorris and Michelle Paulus add to it.

Jazz I plays one of their many up-beat swing tunes in the band room.

Logan Schoonover, Sarah Riedel and Ashley Raleigh focus on the melody during the song.

Olivia Hawley, Alex Kolway, and Hope Wilson pose with student teacher Mr. Gartner.

Katelyn Ploessl, Justine Jackovich, and Stephanie Merrick show off their appearl on Plaid Night.

Ellen Jelinski and Leesha Jones dress up for the 80's Night theme.

The band shows thier holiday spirit for the Christmas themed game.

1. Snares Ryan Brimeyer, Kellen Moss, April Weiss and Austin Fleetwood hammer away as loud as possible. 2. Sean Lovelette, Ken Krebs and Joan Gardner show off their Batman costumes for Superhero Night. 3. Austin Martin and Kara Maxwell play their sax part. 4. Jessica Rogers and Allie Schaefbauer try to make themselves heard with piccolos.

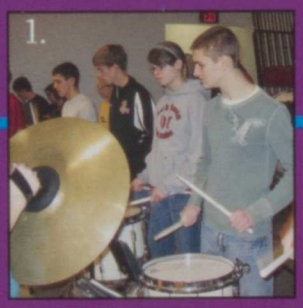

Pep Band

LANCER PRODUCTIONS

Thespian Troupe #739

Every year, Lancer Productions puts on three exceptional shows. This year, the shows included "Is He Dead?" starring Nate Curlott, the winter musical was "The Wiz." This production starred senior Shari Huber as Dorothy, and in the spring LP will put on "The Jellybean Conspiracy," a show unlike any other that is sure to be a hit. This year was an extremely successful one for Lancer Productions.

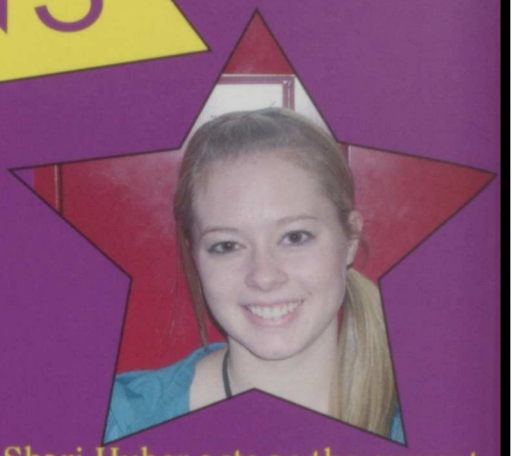

Shari Huber acts as the current President of LP.

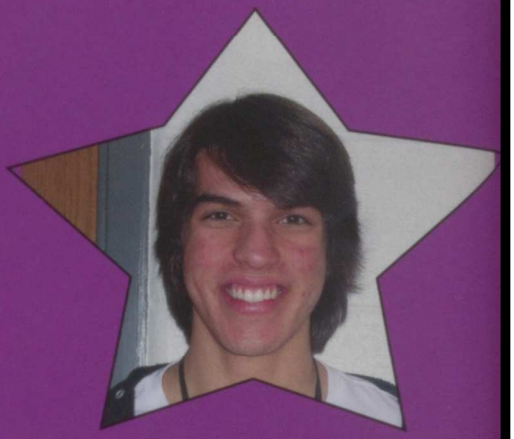

The residing Vice President of LP this year is Jim Kinney.

The LP Board poses for a picture in their Superhero garb prior to the annual LP Scavenger Hunt. The members of the board are as follows: Back (l-r) Jim Kinney, Kat Clausen, Nate Curlott, Ken Krebs, Justin Walker, Stephen Miller, Middle (l-r) Alyssa Ramos, Kaleigh Wall, Stacy Phipps, Alexandra Kolwey, Front (l-r) Shari Huber, Kenzie Schadel, Michelle Paulus, Olivia Hawley, and Cory Pearce.

Hailee Gehrls, Travis Clark-Melroy, Kenzie Schadel, and Jim Kinney portray members of the Cullen Family at one of the many themed LP Dances.

THE LP BOARD

What is your favorite part about being on the LP Board?

Posing as Cat Woman and Trinity, Olivia Hawley and Michelle Paulus look fierce.

"Uhhh...I don't have one...."

-Kenzie Schadel

"Being involved with such a great group of people."

-Michelle Paulus

"Getting to plan everything that goes on with LP."

-Ken Krebs

Stephen Owings works the very important tech aspect of Lancer Productions.

"Going to Hardee's for meetings."

-Stephen Miller

Nate Curlott

"....Except for your husband and eleven children...."

–Nate Curlott

Shane Rumpza

"No you pretzel! They don't fight with swords in France, they fight with hairpins at 30 yards!"

The cast of the fall play included: Back Row: Shane Rumpza, Alexandra Kolwey, Adam Spainhower, Tony Percuoco, Ken Krebs Travis Melroy. Middle: Aaron Viner, Stacy Phipps, Sean Lovelette, Anna Schneider, Jim Kinney. Front Row: Nate Curlott, and Shari Huber.

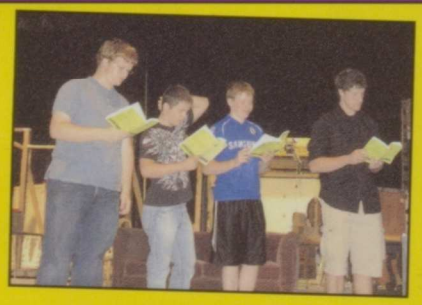

Vigorous rehearsals for "Is He Dead?" started early in order to put on the best show possible.

Anna Schneider, Stacy Phipps, and Sean Lovelette prepare for their approaching polygamy.

Travis Melroy

"SUGAR?"

Throughout the story, Nate Curlott must hide his identity from his true love.

"Oh you're alive! Ohhhhhh hhhhhhh-hh!"

Shari Huber

Alex Kolwey, Ken Krebs, and Travis Clark-Melroy listen intently to Shane Rumpza's latest plan.

IS HE DEAD?

Atter posing as a French officer, Alex Kolwey agrees to marry Shane Rumpza.

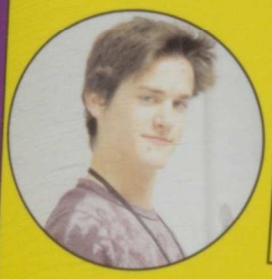

"HA HA HA! I'm FRENCH!"

Tony Percuoco

Under the direction of Ms. Stites, the fall play this year was Is He Dead?, the story of poor painter Jean-Francois Millet and his attempt to escape debt by posing as his own sister the Widow Tillou. The comedic stylings of Nate Curlott, as Millet, along with his best friends provided for numerous laughs and hilarious moments. Shari Huber's innocent and lovestruck portrayal of Marie Leroux added quite a few laughs as well, and Tony Percuoco's expert delivery as Bastien Andre gave the audience a perfect French villain. In essence, the show was perfectly cast, and every aspect of the show came together seamlessly.

-Jim Kinney

Looking exceedingly happy about the seductive powers of the beautiful "Poppies," Shane Rumpza brings the Lion to life in the winter musical.

Travis Clark-Melroy gives a show-stopping portrayal as the Scarecrow in "The Wiz."

THE WIZ

What have been the common denominators of the past few months (indeed all Lancer Productions shows)? Dedication, perseverance, positive attitudes, unbelievable energy, sweat, tears, love of the theatre, and a lot of talent- these were the mainstays that brought the cast of The Wiz together to bring you five great performances. Although I repeatedly sang the lyrics of "No Bad News" to myself as rehearsals were cancelled and other roadblocks were thrown in our way, I could also hear the lovely melody of "Can You Feel A Brand New Day?" in the back of my mind.

-Ms. Demmer -Freeman

Senior Shari Huber's portrayal of Dorothy Gale was a very memorable one.

The Wiz, played by senior Tony Percuoco, brings to life this extremely entertaining revival scene.

Senior Christian LaCarte wowed the crowd with two exceptional solo song performances as the Tinman in this year's winter musical "The Wiz."

A newcomer to the stage, Alex West, gives a great performance as Glinda the Good Witch of the South.

CHOIR

Above are the members of the Lancer Chorus Women: Back (l-r) Margo Hodge, Cory Eckler, Angie Sommers, Ellen Border, Kerrie Golinghorst, Kinsey Miller, Morgan Nordurft, 2nd (l-r) Allison Ragona, Courtney Freitag, Arizona Hildebrandt, Stephanie Kepner, Brittany Uitermarkt, Olivia Pereira, Laura Retzbach, Front (l-r) Kim Jorgensen, Melissa Story, Emily Fischer, Abby Saladino, and Chyanne Voshell.

The Chamber Singers are: Back (l-r) Thomas Cawiezell, John Kinney, Catlin Sass, Cody Liske, Mitchell Dierickx, Drew Wilson, Trey Williams, Aubrey Johnson, Kellen Moss, Ryan Greenwood, 4th (l-r) Anna Schneider, Hannah Wilkerson, Kaci Moeller, Kaelyn Dierckx, Ann Abney, Cierra Klatt, Lindsay Heinen, Emily Kolwey, Paige Ehrecke, Michelle Hosch, JD Pumphrey, Keenan Feldpausch, Jagger Gehrls, 3rd (l-r) Logan Heinen, Kari Moeller, Danielle Darland, Breann Banks, Branden Randleman, Taylor Engle, Jessica Glover, Caroline Blake, Kelli Golinghorst, Kasey Denison, Rachel Trainor, Jessica Cox, Caitlin Nass, Kaitlyn Hildebrandt, 2nd (l-r) Alex VanDeSompele, Erik Melchert, Corey Yost, Sarah Onken, Emma Wall, Front (l-r) Connor Kavanaugh, David Harrington, Nick Kramer, Chelsea Blake, and Brady Freiden.

The members of the Women's Chorale are; Back (l-r) Joan Gardner, Courtney Garnica, Sam Beitzel, Hope Wilson, Kayla Hamilton, Kirsty Flores, Aislinn Martin, Marianne Hart, Carrie Kilen, Andrea Wilson, Brianna Haycraft, Chloe Gumpert, Kelsey Meier, 3rd (l-r) Alyssa Ramos, Angela Meyer, Chelsea White, Rachel Joens, Jackie Minnick, Dana Suiter, Ashley Kindelsperger, Hannah Nolan, Sara Butcher, Courtney Freitag, 2nd (l-r) Krysten Griesbach, Brittany Lannon, Amanda Blanche, Kayla Kaasa, Annalisa Percuoco, Kasey Macumber, Katie Meier, Brianna Pierce-Brooks, and Front (l-r) Sally Moenck, Melissa Gottfried, Josie Vaughn, Brandy Roady, Jessica Jennings, and Shelby Lindaman.

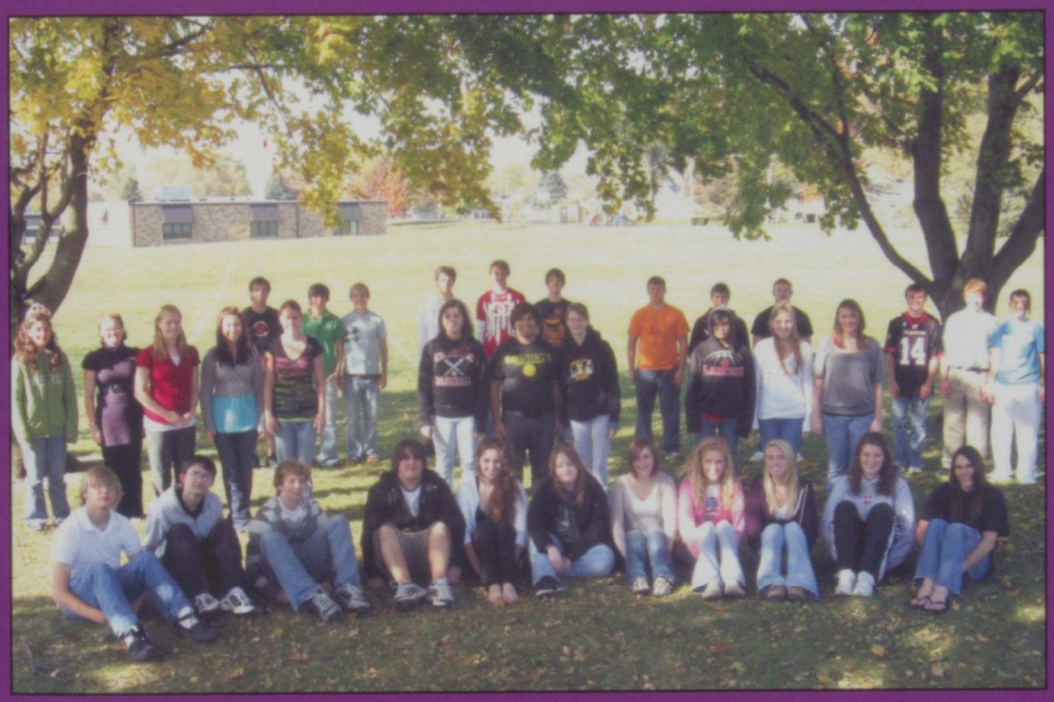

The North Scott Singers are pictured above with members: Back Row (l-r) Greg Daniels, Christian LaCarte, Evan Brown, Nate Curlott, Aaron Schroder, Steven Trent, Steve Liske, Dane Mikkelsen, Eric Scherer, Shane Rumpza, Matt Moore, Middle Row (l-r) Ashley Whittaker, Cory Pearce, Shari Huber, Stacy Phipps, Kaleigh Wall, Alisha Grunder, Andy Garcia, Jessica Rogers, Samantha Cosner, Samantha Suiter, Samantha Doyle, Front Row (l-r) Aaron Drenter, Travis Brown, Ben Schroder, Michael Weaver, Alexandra Kolwey, Kat Clausen, Alicia Moreland, Hailee Gehrls, Kara Moss, Jessica Phillips, Taylor Everding. Not pictured are senior vocalists Jim Kinney, Mackenzie Schadel, and Travis Clark-Melroy.

What is your favorite part about being involved with the North Scott Choral Program?

"Being able to try out for and make the All-State chorus, and going to New York City for choir trips"

-Senior Aaron Schroder

"Singing and hanging out with my friends at various performances."

-Junior Nate Curlott

Which performances were your favorites this year?

"All-State"

-Senior Hailee Gehrls

"I have enjoyed the All-State performances and I also always look forward to our Christmas performances."

-Senior Kara Moss

Pictured here are members of 3318: Back Row (l-r) Branden Randleman, Taylor Engle, Brady Frieden, Marianne Hart, Dana Suiter, Angela Meyer, Alicia Moreland, and Front Row (l-r) Emma Wall, Emily Kolwey, Hope Wilson, Courtney Garnica, and Taylor Everding.

This year's All-State Vocalists were: Back Row (l-r) Steven Trent, Aaron Schroder, Kellen Moss, Jim Kinney, and Front Row (l-r) Stacy Phipps, Kaleigh Wall, Alisha Grunder, Andy Garcia, Hailee Gehrls, and Kara Moss. Not pictured is All-State Vocalist Audrey McDermott.

CHOIR

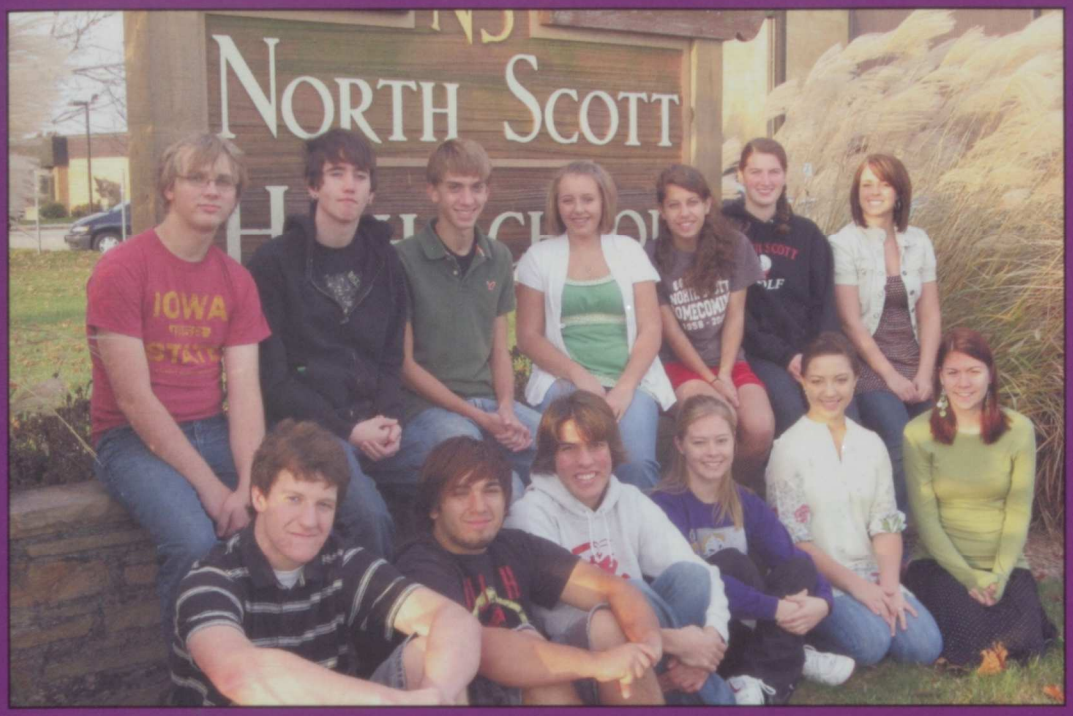

The members of the 200 South Jazz Choir are: Back Row (l-r) Aaron Drenter, Steven Trent, Kellen Moss, Audrey McDermott, Annalisa Percuoco, Jessica Phillips, Joan Gardner, and Front Row (l-r) Nate Curlott, Andy Garcia, Jim Kinney, Shari Huber, Stacy Phipps, and Kaleigh Wall. Not pictured is Bass 2 and Vocal Percussionist Travis Clark-Melroy and Soprano 2 Alex Kolwey.

Audrey McDermott and Stacy Phipps enjoy themselves at the annual All-State Music Festival.

Kellen Moss and Superintendent Dr. Rucker make pizzas at the Music Department's annual Pizza Day. The proceeds from the fundraiser help music student with cost for yearly band and choir trips.

Back: Cole Gay, Cosette Wymore, Kailee Hildebrandt, Charles Weaver
Middle: Adam Major, Ashley Moore, Emily Fischer, Jagger Garrels
Front: Stephanie Kepner

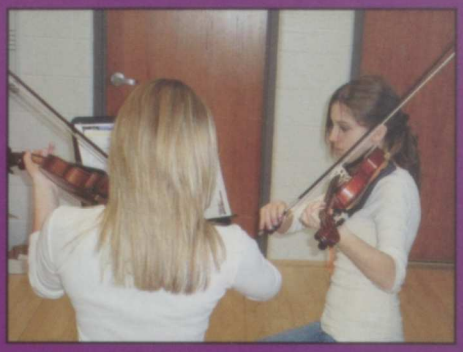

Above: Ashley Moore and Stephanie Kepner practice good posture and form.

Below: Ashley Moore, Adam Major, and Cole Gay focus on their music.

Left: Charles Weaver is the only string bass in orchestra.

Below: The group practices on stage in the auditorium for their performance.

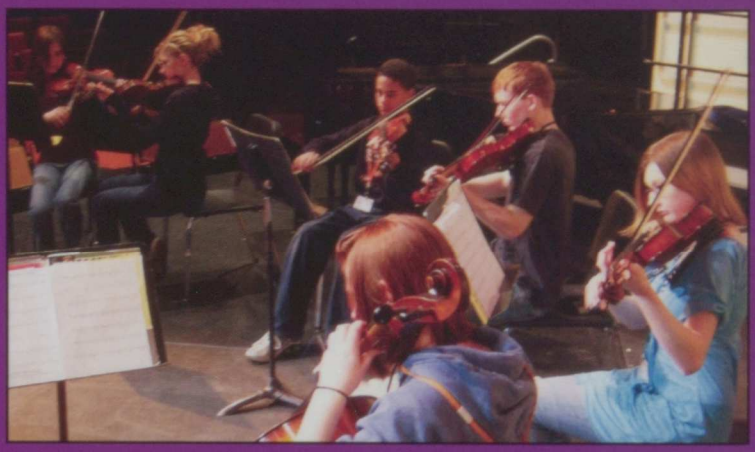

Orchestra

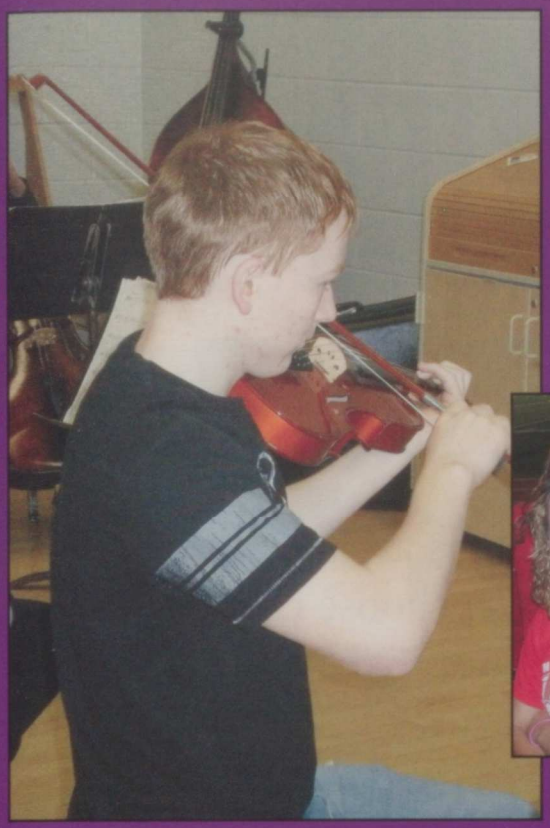

Left: Cole Gay takes orchestra very seriously.

Below: Katelyn Ploessl, Collin Wilson, and Allie Schaefbauer have fun at marching band.

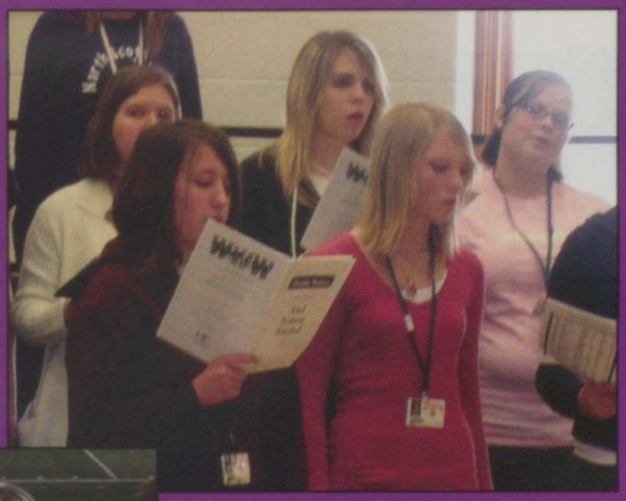

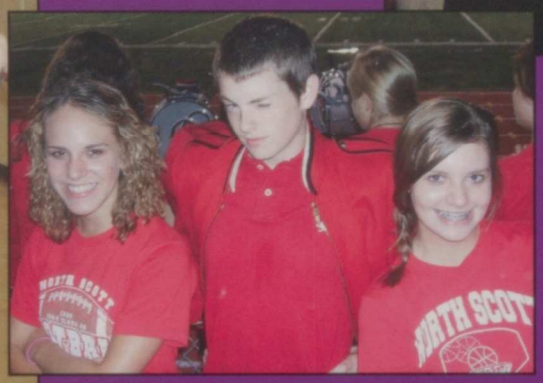

Some Women's Chorale second sopranos focus on their new music.

Music Candids

Above: The North Scott Marching Band drumline has another great performance.

Above: Stephanie Kepner, Ashley Moore, and Adam Major enjoy being in orchestra.

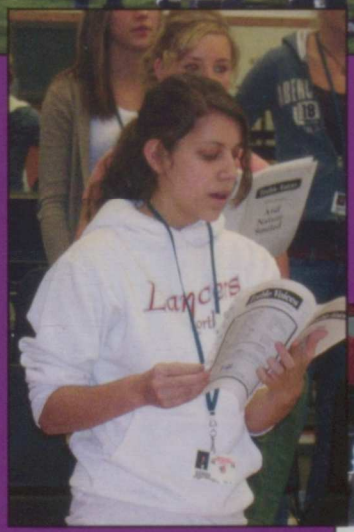

Analisa Percouco concentrates on her music.

Left: Pep Band members pump up the crowd at a basketball game.

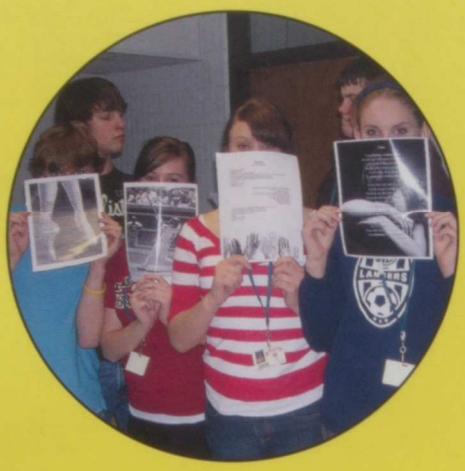

iHelp

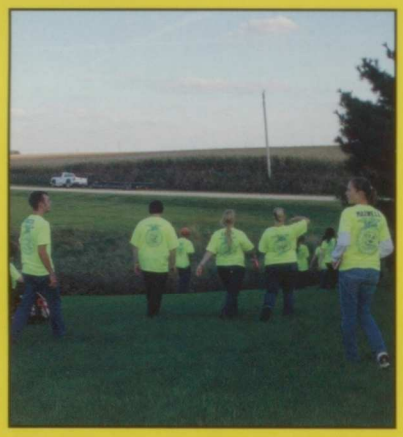

There are a variety of clubs available to students at North Scott. They can choose clubs that best fit their personalities. Devoted members attend before school meetings, after school events, and weekend activities associated with their clubs. Anyone can join a club and all members are in some way involved. Being in a club is an excellent way to apply one's skills to help others in their community. Clubs are a fun way for students to find ways reduce and resolve problems throughout their school. They also bring upon new hobbies for students and keep them involved. Grades are not given out in clubs, but it is encouraged that members work hard to make them successful. Clubs have a very friendly atmosphere in which students share similar interests and points of view with one another. Joining clubs is a fun way to become involved in the community and make new friends.

–Stephanie Schmidt

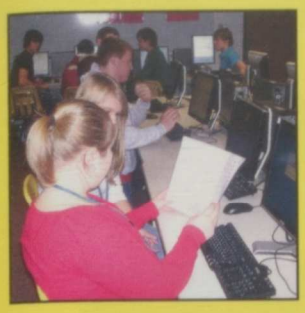
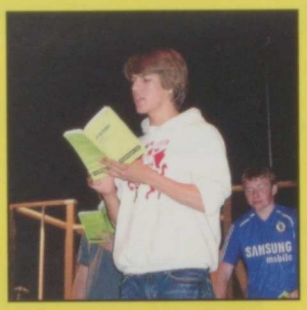
SAMSUNG
mobile

F.C.C.L.A.

Future Career and Community Leaders of America

Officers Jordan Olsen, Danielle Phillips, Tova Hettinger and Sam Scheckel.

Jordan Olson holds her team's third place award at the FCCLA competition in Des Moines.

Maria Biddick, Maria Chickering, Tova Hettinger and Samantha Scheckel take time for a picture before the March of Dimes.

This board represented North Scott at the State FCCLA competition.

NATIONAL HONORS SOCIETY

Holly Nelson, Jenna Gerard, Katie Schabilion and Maria Chickering are ready to hand out gifts to the children.

Janis Matthys and Taylor Bender are ready to serve pizza to the Special Needs kids.

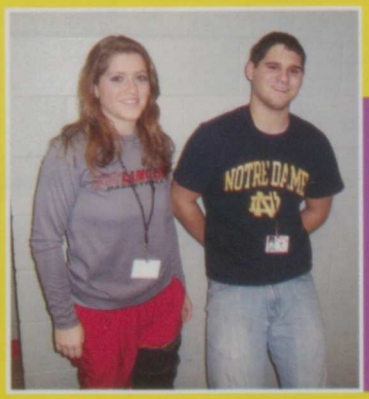

Above: Alex West does the YMCA with one of the kids at the Happy Joe's Pizza Party.
Left: Secretary Justine Jackovich, Vice President Nick Hennigan, Secretary Jamsie Charles and President Jimmy DeFrieze.

SADD/JEL

The members of SADD/Jel decorated a tree for the Festival of Trees.

Zoey Cawiezell, Veronica Quadroni and Chloe Gumpert are all smiles while they discuss future plans.

What do you think is the purpose of SADD/Jel?

Briana Haycraft and Shelby Lindaman: to help teenagers make good decisions.

Chloe Gumpert: to tell kids not to do drugs and to make good decisions.

Krista Cota: to encourage other people to make good decisions.
Jillian Dossett: to spread the word that drugs and alcohol are bad.

Morning Star

The B4 Honors English Class takes time for a picture before class.

The Morning Star is a literary book put together by Mrs. Smith and her Honors English II classes. It consists of any students' artwork and different forms of writing, compiled together into a book at the end of the year.

Kristyn Griesbach, Crystal Allen, and Brianna Meyer focus on their computers during class.

The B3 Honors English Class poses for a picture along with all the artwork and writings.

Analisa Percuoco shows her excitement of the new computers in the library.

Kayla Kaasa and Sarah Riedel read a previous issue of the Morning Star.

History Day

"The Individual in History: Actions and Legacies"

Kelsey Meier takes a break to smile while the judges look over her website entitled Amelia Earhart: Aviator, Hero, Pioneer, Legend.

Left: Maria Chickering, Matt Pacha, and Tyler Cahill show their excitement before presenting their group documentary on Norman Borlaug. Below Left: Paige Ehrecke and Sarah Riedel pose with their underwater-themed board about Jacques Cousteau. Below Right: Senior Justine Jackovich gives the judges her paper and talks to them about Duke Ellington at the Local Competition.

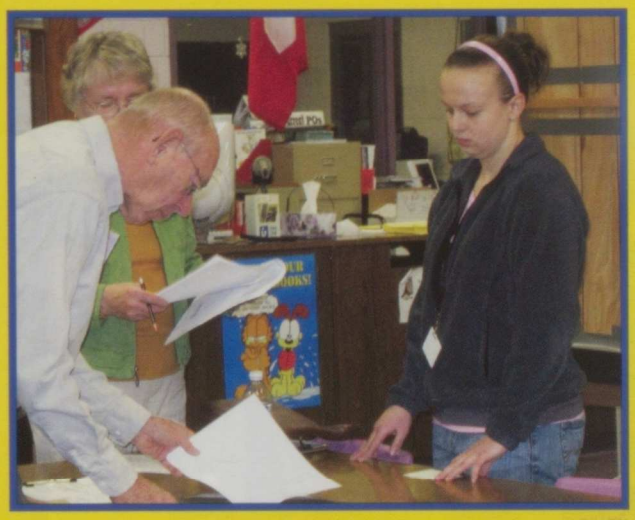

Back: Ben Claussen and Derek Ruwe
Middle: Courtney Garnica, Kelsey Meier, Megan Martin, Amanda Ploof, Paige Ehrecke and Justine Jackovich
Front: Kayla Kaasa, Maria Chickering and Sarah Riedel.

Also in History Day: Ashely Raleigh and Nolan Swanson

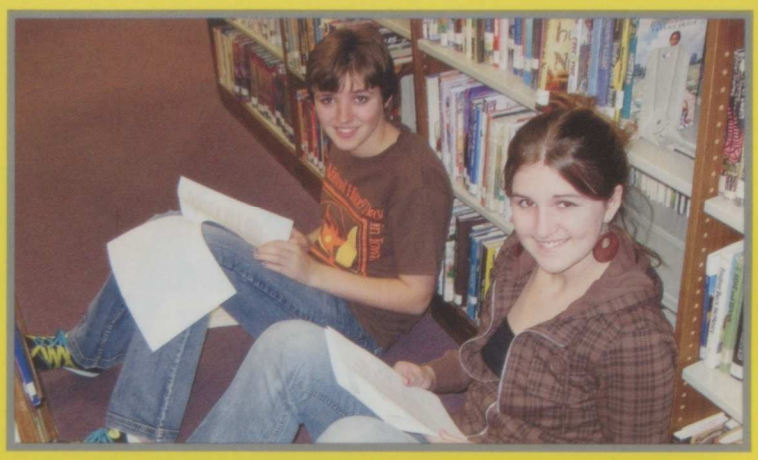

Donelle McBroom and Megan Martin hide out and look over their paper before judging.

Right: Sean Lovellette is all smiles with his Pepsi. Below: Aaron Viner spends time researching, motivated by his music.

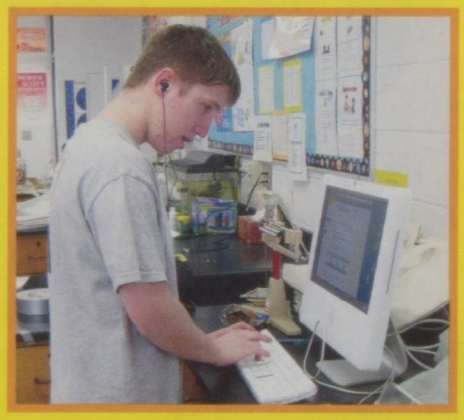

Below: Kirstin Marriott shows off her exhibit about Ho Chi Minh.

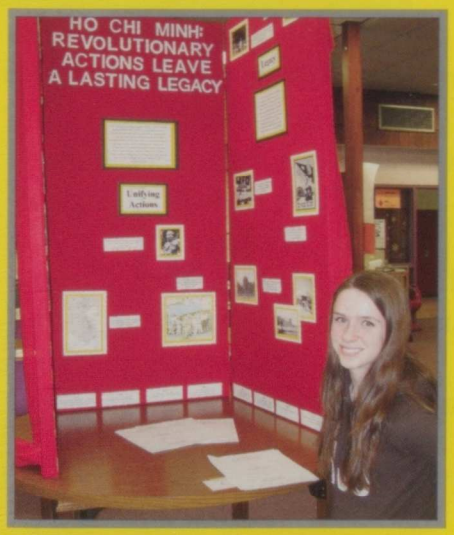

Every day after school, 21 North Scott High School students head over to the Jr. High to reasearch their chosen topics. For almost 8 months these students work to develop them, either individually or in groups, into exhibits, historical papers, documentaries, performances, or websites. All their hard work pays off with the chance to make it past the Regional Competition to State, or even Nationals in Washington D.C. Thanks to the invaluable help and enthusiasm of Mrs. Green, these students develop their topics and learn about the "Actions and Legacies" of history.

FFA

Dylan Dircks and Dean Marten goof around while making the FFA homecoming float.

Kasey Macumber gets friendly with Rudolph.

Brandon Messer, Matt Morris, Kasey Macumber, and Torie Carter are ready for another day of FFA.

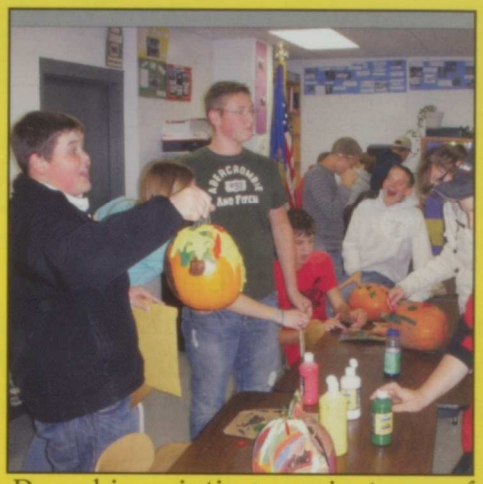

Pumpkin painting was just one of the many FFA activities this year.

First Row: Allison Costello, Juliann Dickey, Alexa Coobs
Second: Kasey Macumber, Robyn Culver, Allison Radcliff, Brandon Messer
Third: Dylan Dircks, Torie Carter, Amber Radcliff, Neal Paulsen, Ty Carstens
Back: James Barton, Dean Marten

Members of the FFA get ready for another great year.

Dylan Dircks and Dana Drummond are happy to be a part of FFA.

Robyn Culver shows off her painted pumpkin.

Grant Fischer, drives the tractor for the homecoming parade.

What's the best part of FFA?

The trips.
-Allison Costello

The people.
-Dean Marten

The Advisor.
-Brandon Messer

North Scott Student Government

Left to Right, **First Row**: Audrey McDermott, Cortney Gray. **Second Row:** Jillan Christoff, Janis Matthys, Jamsie Charles, Corey Yost, Leigh Cawiezell, Shalynn Eldredge-McMillan. **Third Row**: Sara Nelson, Jillian Dossett, Ali Hawley, Tori Hawley, Zoey Cawiezell, Chelsea White, Sam Beitzel, Kasey Denison, Jordan Wear. **Back Row:** Kelli Golinghorst, Jordan Olson, Kraig Liske, Mike Braden, Nolan Swanson, Evan Cole, Carrie Kilen, Holly Nelson, Alyssa Cole, Trey Williams, Mollie Bender, Lauren Cota, Kevin Nelson and Callie Blake.

What is your favorite Student Government memory?

"Laminating the car signs during Homecoming week."
-Sara Nelson, Jamsie Charles and Holly Nelson

"Wearing matching green shirts with Nolan and Evan."
-Kraig Liske

Class Presidents

Student Government President, Jillian Christoff and Vice President, Mike Braden.

Senior Class President, Jordan Wear and Vice President, Janis Matthys.

Junior Class President, Callie Blake and Vice President, Holly Nelson.

Sophomore Class President, Audrey McDermott and Vice President, Carrie Kilen.

The freshman class does not have a president or vice president, so shown here are the class representatives.

"The only safe ship in a storm is Leadership."

-Faye Wattleton

Speech Team

The cast of Readers Theatre this year were Mackenzie Schadel, Jim Kinney, Alex Kolwey, Aaron Viner, Hope Wilson, Rachel Trainor, Brady Frieden, Corey Yost, Ann Abney and Corinne Pearce.

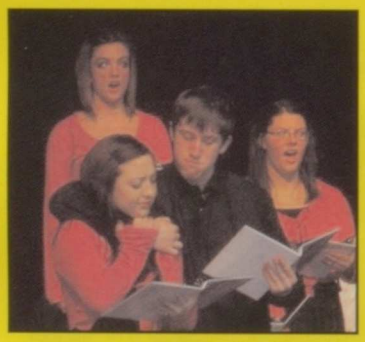

Stacy Phipps and Aaron Viner fight during a performance.

Cierra Klatt, Brady Frieden, Rachel Trainor, Aaron Viner, Maria Biddick, Cory Pearce, Stacy Phipps, Jim Kinney, Kenzie Schadel, Maria Chickering, Ann Abney, Hope Wilson, Corey Yost, Moriah Ewoldt perform Bertha the Beautiful Typewriter Girl.

Hope Wilson and Stacy Phipps talk about paying the rent in Bertha.

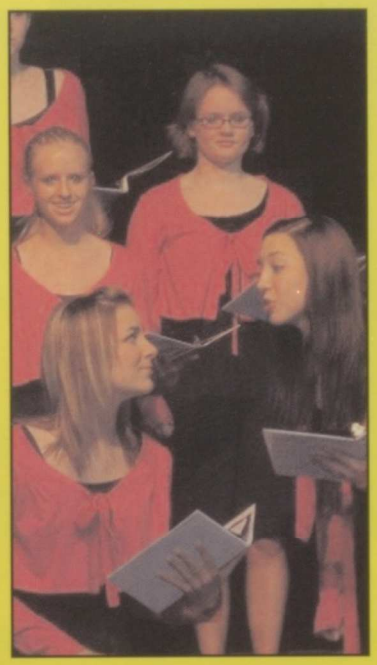

Stacy Phipps and Jim Kinney check their books at a performance.

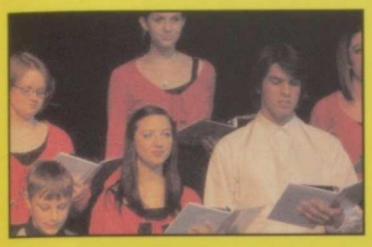

Nate Curlott and Corinne Pearce receive straight ones in Group Improvisation at state contest.

Aaron Viner, Mike Weaver, Ken Krebs, Jim Kinney, Travis Clark-Melroy, Brittany Hendrix, Nate Curlott, Stephen Owings, Stephen M. Miller, Olivia Hawley and Shari Huber receive straight ones and all state nomination with the one act play.

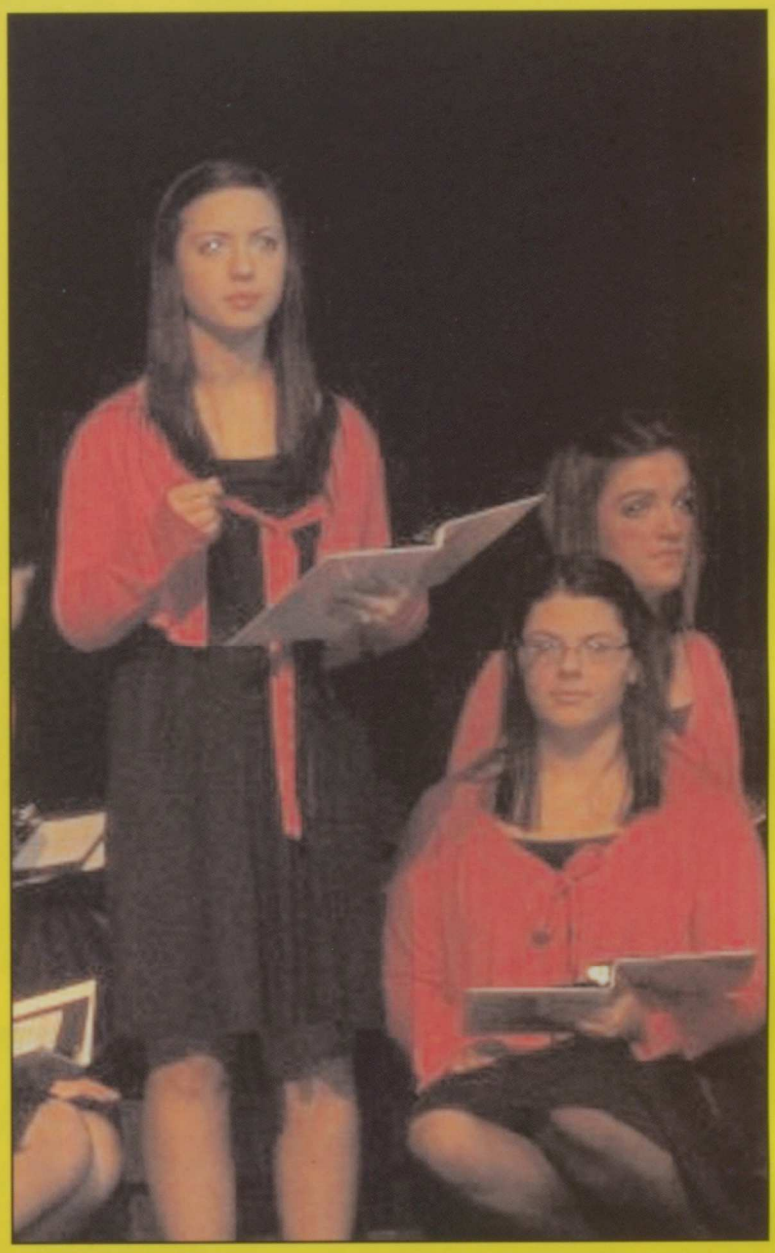

Stacy Phipps looks at the audience while portraying Bertha in this year's Reader's Theatre .

Mackenzie Shadel and Moriah Ewoldt perform their duet "Lost" and also receive straight ones.

Health Occupation Students of America

A group of HOSA members gather at a state convention in Des Moines.

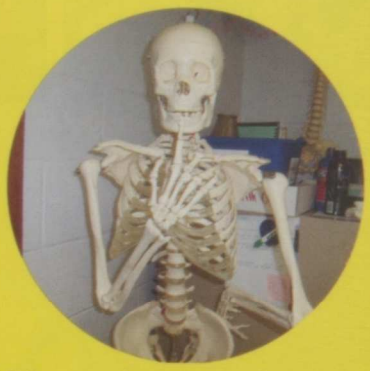

HOSA members sure know how to have fun with Mr. Skeleton.

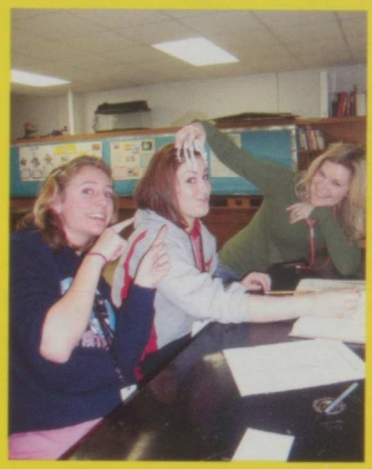

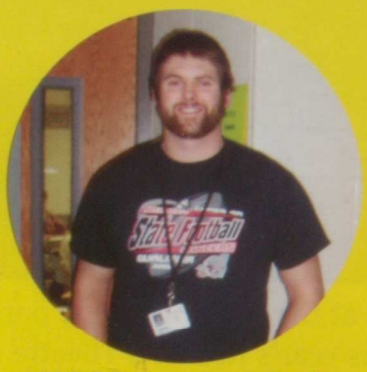

HOSA member, Zach Hahn, pauses for a smile.

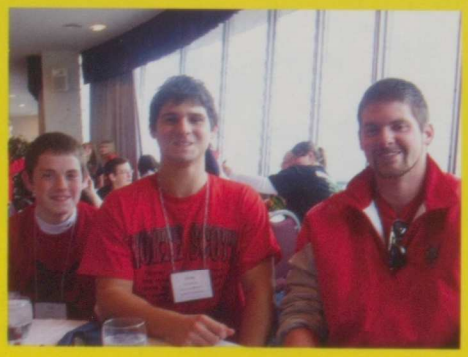

Above: Susan Leslie, Tova Hettinger, and Mrs. Onken goof off at one of their meetings. Left: Collin Wilson, Jimmy Defrieze, and Zach Hahn represent North Scott with their red tees in Des Moines.

What is your favorite part about HOSA?

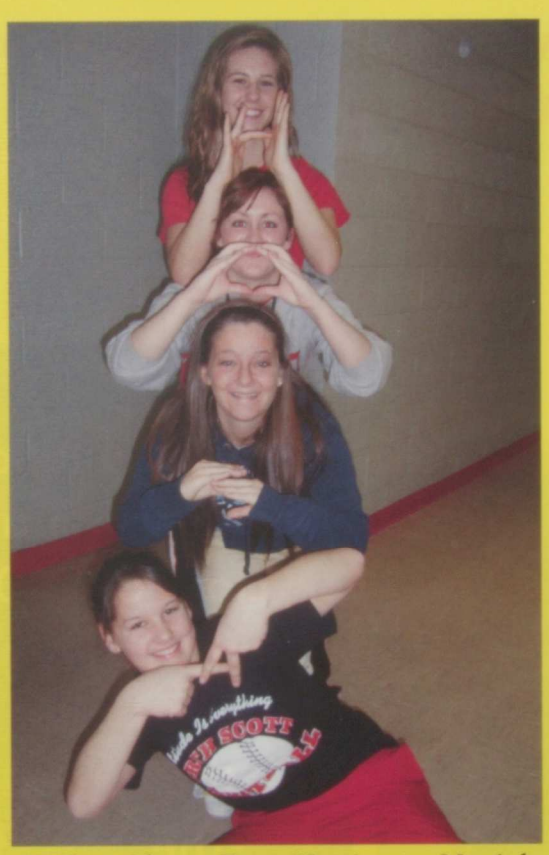

Jordan Olsen, Tova Hettinger, Moriah Ewoldt, and Brittani Yost show their love for HOSA using their hands.

Watching my students grow and excel.
- Mrs. Onken

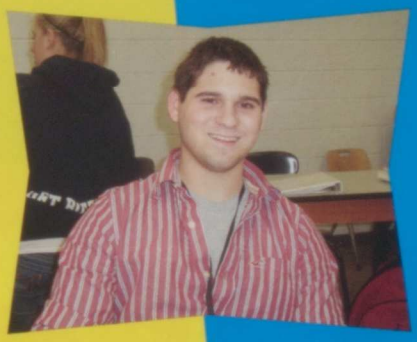

Staying at hotels with a bunch of people you don't know and then never seeing them again.
- Jimmy Defrieze

I don't know, I have too many favorites.
- Abby Frantz

Above: Officers, Jordan Olsen and Jimmy Defrieze show off their board with pride. Right: Caitlen O'Day gives two thumbs up for HOSA.

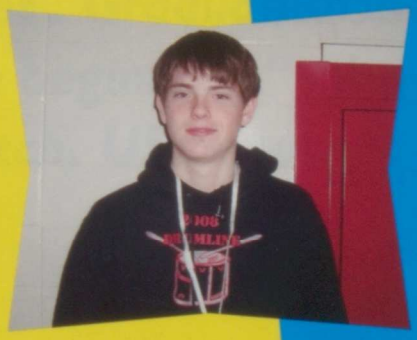

I like the competition.
- Collin Wilson

"All our dreams can come true...if we have the courage to pursue them." -Walt Disney

"The time for change has come!" - Barrack Obama

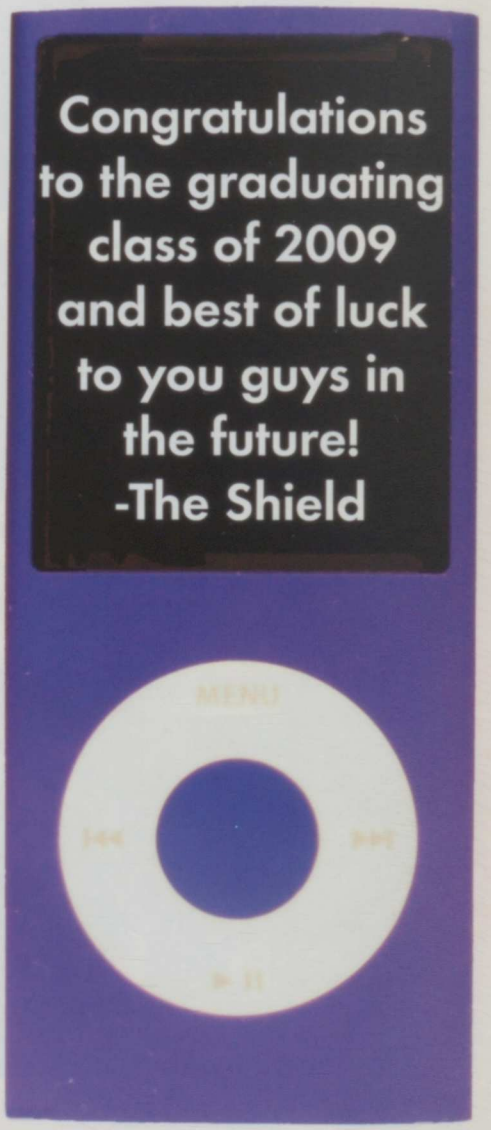

"The iPod completely changed the way people approach music." -Karl Lagerfeld

"If you think your teacher is tough, wait until you get a boss. He doesn't have tenure." -Bill Gates

"We are what we repeatedly do. Excellence, therefore, is not an act but a habit."
-Aristotle

"I can see Russia from my house!" -Tina Fey impersonating Sara Palin

"There is a good reason they call these ceremonies 'commencement exercises'. Graduation is not the end, it's the beginning."
-Orrin Hatch, US Senator

ADS

Eldridge Spine & Wellness

Darren C. Campbell, D.C.

100 South 4th Avenue, Unit #2
Eldridge, Iowa 52748

563-285-4803

Eldridge BODY SHOP

Congratulations Class of 2009
1140 E. Franklin St.
Eldridge, IA 52748
(1 block north of Casey's)
563 285 8161

I-CAR — INTERINDUSTRY CONFERENCE ON AUTO COLLISION REPAIR

ASE CERTIFIED

Congratulations from the Lance!

Mississippi Valley
Surgery Center

3400 Dexter Ct. #200 Davenport, IA 5280
563-344-6600

Best of Luck North Scott Lancers Graduates!

NORTH SCOTT
LANCERS

The Chiropractic Care Center, P.C.

Anita L. Wubbena, D.C.
Diplomate of the American Board of Chiropractic Internists

18 Lincoln Ave.
Park View, IA 52748

Phone: 563-285-8434
Fax: 563-285-8453
Emergency: 563-940-3075

Bloomers

300 North 2nd Street
Eldridge

285 - 9009

Serving North Scott Since 1979
Open 7 a.m.-10 p.m. 7 Days a Week
425 E. LeClaire Road • Eldridge
285-7740

VISA MasterCard DISCOVER
We Accept Food Stamp Cards & WIC

NORTH SCOTT Foods

Quantity Rights Reserved

Prices effective 9-10 thru 9-16-2003

GO LANCERS!!

Congratulations Class of 2009

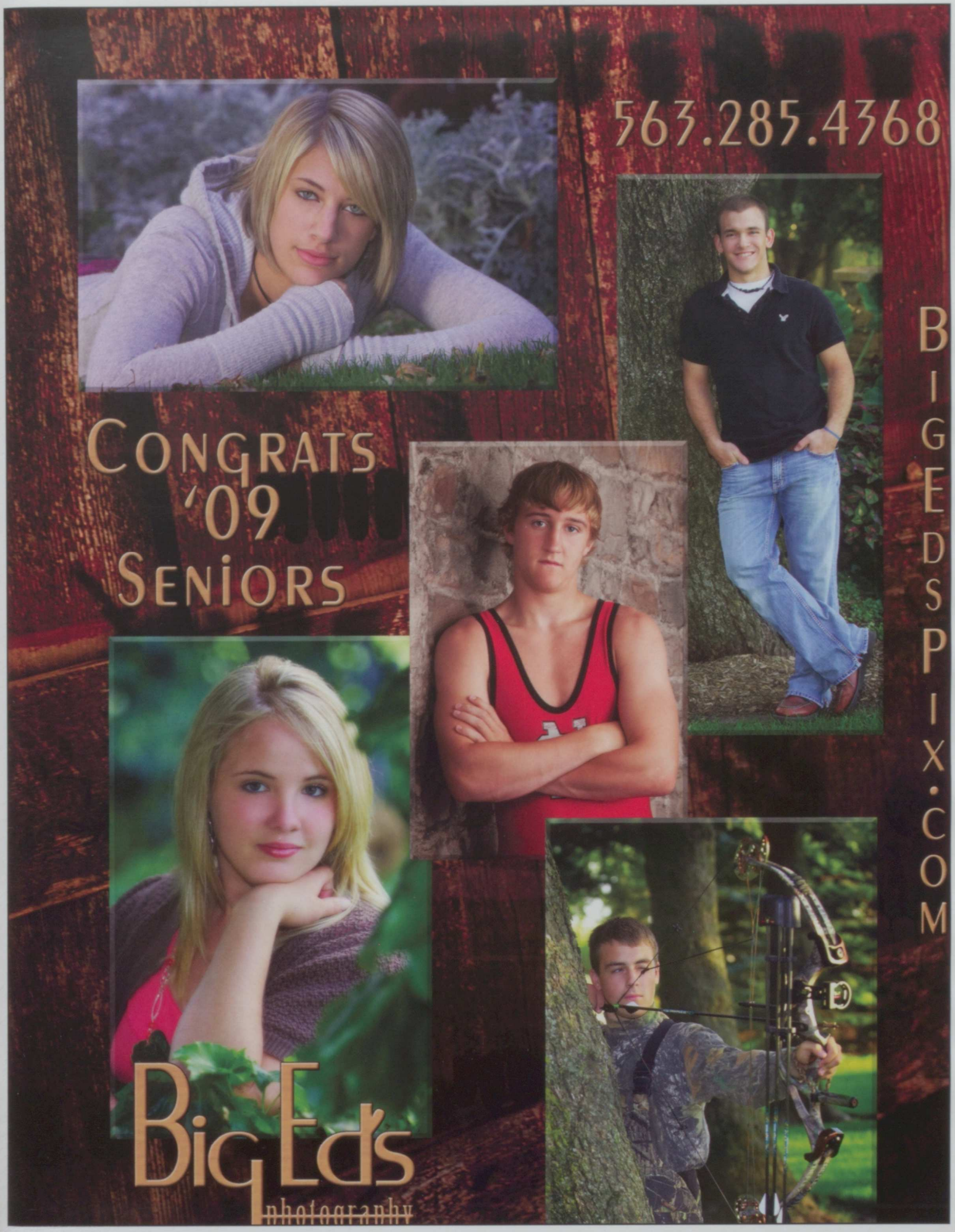
563.285.4368
BIGEDSPIX.COM
CONGRATS
'09
SENIORS
Big Ed's
photography

Eldridge Barber Shop
211 W. Franklin St.
Eldridge, Iowa
52748
940-1163

Crown Trophy of the Quad Cities
1906 Grant Street
Bettendorf, Iowa 52722
359-4515

N. A. Seligman Construction
9185 New Liberty Road
Walcott, Iowa
52773
386-0243

Scott County Library System

Paul H. Seelau, MLS
Director

Rudy's Tacos
150 S. Ave.
Eldridge, Iowa 52748
285-6844

Congratulations, Grads!

Whenever or wherever you go,
Keep in touch with North Scott
through your hometown newspaper ...

NSP
The North Scott Press

Call now to start your subscription!
(563) 285-8111
214 N. 2nd Street, Eldridge, Iowa
www.northscottpress.com

Chemistry
Beautiful
congratulations class of 2009!
Be yourself
JOHN MOHR PHOTOGRAPHY

You Have Arrived ...

Finally! Graduation is here and your hard work has paid off. At this exciting time in your life, we want to wish you all the best for a future that's filled with health, wealth and friendship. As a high-school graduate, you're one step closer to your dreams. Keep up the good work!

Strong roots for stronger communities... generation after generation.

First Central
State Bank

American Mutual Insurance
151 N. 4th Ave.
Eldridge, IA 52748
563 285 2074

R. SCOTT DANIELS, D.D.S.
JULIE S. DANIELS, D.D.S.

ELDRIDGE FAMILY DENTISTRY
563 - 285 - 8662

201 North Sixth Avenue
Eldridge, Iowa 52748

Safari Sun
Tanning Salon

600 E. LeClaire Road
Eldridge, IA 52748
563 285 7808
Congradulations Graduates!

Mike Norton
Owner

NORTON AUTO SERVICE INC.
WWW.nortonautoservice.com
A.S.E. Master Auto Technician
Factory Trained and Certified

FOREIGN AND DOMESTIC
200 South 14th Avenue
Eldridge, IA 52748
Phone: (563) 285-6594

Newly Remodeled!
The Hair Hut
formerly Gene's Hair Hut
Corner of 2nd & Franklin
Eldridge
285-4423

Ron Green, full time Barber
April Rus, full time Barber/Designer

NEW total family services include:
- Barber Cuts
- Color Specialist on staff
- Hot Neck Shaves
- Updo's & Styles
- Hot Facial Shaves
- The latest Stylized Cuts
- Flat Tops
- Facial Waxing
- Military Cuts
- Free Consultations & more!
- Manicures & Pedicures

* Enjoy a complimentary beverage.
* Playstation 2 for the Kids or Kid at heart.
* Personal flat panel HDTV at every station each with over 132 channels for you to choose from

New Hours
M-F, 8 a.m. to 6 p.m.
Sat., 8 a.m. to 2 p.m.
Extended hours may be available by appt.

Amhof
TRUCKING, INC.

651 North Sixth Avenue
P.O. Box 285
Eldridge, Iowa 52748-0285

(563) 285-9887
Fax: (563) 285-9876
www.amhof.com

Serving the nation since 1975

Porter Insurance Agency
(From one generation to another)

Ray Porter

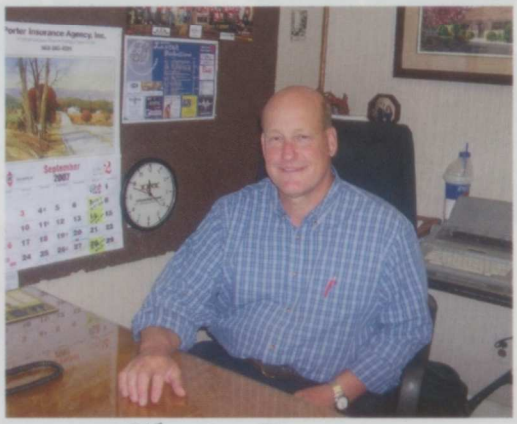

Chris Porter

Congratulations
Class of
2009

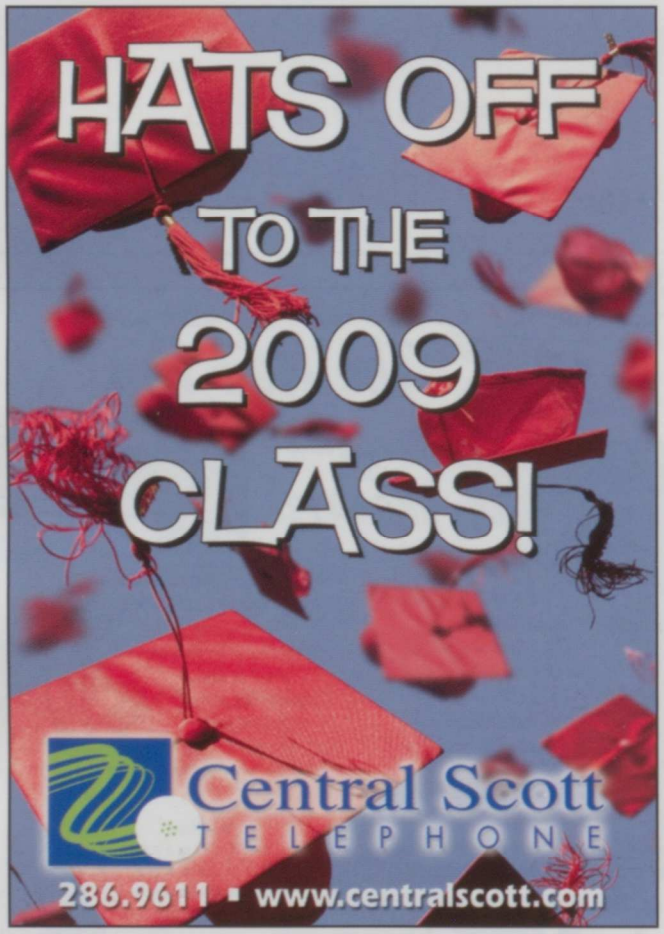

C J's FAMILY HAIR SALON

225 N. Second Street
Eldridge, Iowa 52748

(563) 285-6777

AMERICAN FAMILY INSURANCE *

WENDY K. HENZEN, Agent

208 WEST FRANKLIN STREET
ELDRIDGE, IOWA 52748

Office: 563-285-9137
Toll Free: 800-431-9137
Fax: 563-285-9131
Home: 563-285-2131
E-Mail: whenzen@amfam.com
24-Hour Claims Reporting: 800-374-1111

REGISTERED REPRESENTATIVE
AMERICAN FAMILY SECURITIES, LLC

*Securities Offered Through American Family Securities, LLC

SENIOR ADS

Alicia Rus

We are so proud of you. No matter where you go and what you do, you will be successful. Have fun in college!
Love,
Mom, R-Man, Jon, Sydney, and Hannah

Matthew Tod Petersen

Congratulations!
You kept you promise to do your best and went beyond that... So very proud of you, "champ"!
Looking forward towards your college graduations!!
Love, Mom

Stephanie Merrick

Congratulations Stephanie!
We are so proud of you and everything you've accomplished. We wish you great success in college and in all you do.
Love,
Mom, Dad and Steve

Kat Clausen

Break a Leg, Kat!

Love,
Your very proud
Momma

Aaron Marcus Schroder

God bless you, Aaron.
We are proud of you.
We love you

Thank you - thank you-thank you. You so totally rock!
Love, Mom and Dad

Rachel Joens

Follow your dreams my "Little Rachie" an amazing teacher someday you will be. We are so very proud of you Rach.
Best of Luck always!
Love Mom and Dad Ryan

C.J. Butlett

Congratulations! We are very proud of you! We wish you the best in the future.
Mom, Dad, Samantha, and Nicole

Mallory Hoffman

Congratulations Mal!
We couldn't be prouder!
Love, Mom and Dad, Meg and Mel

Zachary Linn

Zach,
We are very proud of you!
Strive to be the best and never give up on your dreams.
We love you,
Mom, Dad and Chris

Audrey Holland

The future is yours...
dream big, reach for the stars and enjoy the journey!
Love,
Mom, Dad and Allison

Michelle Paulus

We are so proud of you!
Congratulations and good luck in college Shell Belle.
Love~
Mom, Dad, and Michael

Mike Braden

Best wishes for a bright and happy future! We love you - - you're the best!
Mom, Dad, Scott & Jenni

Michael Cranston

Congratulations
Best of luck n all that life has to offer. We're proud of you and all your accomplishments.
Look out world her he comes!
Love
Mom Mom & Vinnie

Tyler Johnson

We couldn't be prouder of you.
We wish you success in all you do.
Remember one thing, we want you to know:
Our love is with you - wherever you go!

Ashley Mickelson

Congratulations! We could not be more proud of you! Best of luck in the future!
Love,
Mom and the entire Doty/Marten family

Brad Schooler

Congratulations and best of luck at Iowa. Keep working hard and remember your goals. We are very proud of you.
Love,
Mom and Dad

April Myrick

I hope your dreams take you to the corners of your smile, to the highest of your hopes, to the window of your opportunities, and the most special place your heart has ever known.
Love Mom and Dad

Laikyn Holst

Do not worry about anything, but pray & ask God for everything you need, always giving thanks - Phil. 4:6
Congratulations & remember how much I love you!
Mom

Ethan Rus

May your life be full of love, laughter, and the Grace of God.
Congratulations, Ethan!
Love,
Mom, Dad, Adienne, Jared and Family

Ariel Fentress

I'm wishing you the best of luck in whatever you do, and have lots of fun!
Love,
Mom

Congratulations Class of 2009

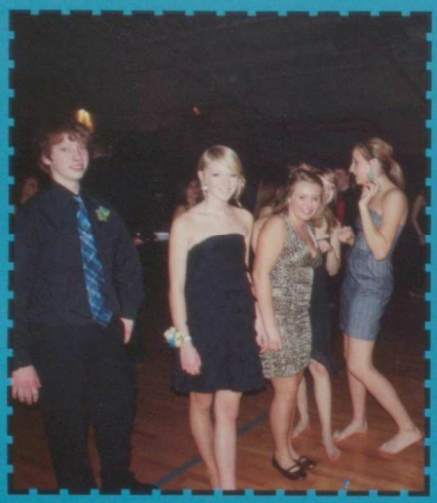

A

Aas, Philip 6, 78, 79
Abington, Gwendolyn 44, 55, 153, 155
Abney, Ann 44, 166
Aden, William 44
Agan, Amanda
Alberts, Christopher 6
Allen, Carly 30, 41
Allen, Crystal 44, 177
Aloian, Erica 6, 7
Aloian, Jessica 30
Altenhofen, Shelby 30
Altenhofen, Zach 58
Amaya, Christopher 6, 25
Anderson, Blake 6, 87, 89, 98, 99, 147
Anderson, Jack 30
Anderson, Tanner 6, 86, 99
Anderson, Tayler 30
Anderson, Travis 44
Anderson, Travis 58, 150
Arpy, Benjamin 6
Arthur, Jake 44
Artioli, Louis
Ash, Anthony 6
Ashby, Cody 6
Ashby, Nicole 58
Ashby, Sean 44
Ashcraft, Jordan 30, 152

B

Baclet, Jacob 30
Baden-Henzen, Erica 30
Bailey, Alyssa 44, 55, 151, 158
Baker, Ean 6
Baker, Kyle 44
Baldwin, Stephanie 58, 86
Banks, Breann 44, 166
Bardell, Cody 6
Barton, Billy 44
Barton, James 30, 180
Bates, Bj 58
Baumbach, Tyler 6
Baumgarten, Steffen 30, 169
Baustian, Beth 44, 54
Beadle, Ashlee 44
Beaston, Cindy 58
Beert, Brock 30
Beizel, Samantha 44, 167
Belk, Amanda 58
Belk, Austin 58, 76, 106
Belk, Marissa 6, 10, 17, 84, 143
Bender, Mollie 58, 67
Bender, Taylor 6, 11, 14, 17, 18, 25, 84, 87, 122
Benedict, Brandon 58
Benedict, Mikka 6
Benson, Austin 30, 151
Berens, Kelsey 30, 32, 86, 154, 168
Berglund, Abbie 58
Berglund, Casey 30
Berhenke, Amy 44
Bernick, Hope 58
Bibby, Michael 58
Bibby, Thomas 6
Biddick, Maria 30, 134, 155
Bippus, Zach 30, 40, 41
Bivens, Kirsten 30
Black, Danielle 44
Black, John 44
Blair, Jillian 6, 7, 16, 18
Blake, Audrey 44, 55, 152
Blake, Callie 30, 41, 137, 143, 183
Blake, Caroline 44, 89, 166
Blake, Chlsey 44, 55, 89, 166
Blake, Kyle 30, 154
Blakely, Christopher 6
Blanche, Amanda 44, 155, 167
Blazejewski, Robert 6
Blomme, Dustin 44
Blondell, Tyler 58, 141
Blount, Katie 44
Boesen, Taylor 30
Boland, Daniel 30
Boock, Lindsey 30, 39, 143
Boock, Shelby 6, 17, 18, 87, 147
Booth, Jesse 30
Border, Ellen 58, 166
Bowman, Stephanie 44
Boysen, Christopher 6, 144
Braack, Mitchell 45, 139
Brade, Brock 58
Braden, Michael 6, 82, 83, 87, 143, 183
Bragg, Dustin 45
Bremer, Kirsten 30, 154
Brewer, Liz 6
Brimeyer, Ryan 45, 46, 49, 136, 151, 158, 159
Britcher, Archie 45, 107, 140
Bromell, Erika 45
Brotherton, Loren 45, 113
Brown, Evan 7, 18, 25, 76, 84, 143
Brown, Jessica 30, 167
Brown, Kaitlyn 58
Brown, Sarah
Brown, Travis 31, 167
Buchman, Alexis 31, 110
Buchman, Alyssa 31, 111
Buettner, Emily 31
Bulens, Samantha 7
Bulington, Shelbi 31
Bunn, Avery 58
Burkhart, Deven 58
Burmeister, Nathan 31
Burrell, Joesph
Burt, Abbie 31
Butcher, Sara 45, 167
Butlett, Clinton 7, 152
Butlett, Samantha 45, 55, 152
Bylund, Tyler 31, 154
Byrd, Sara 7, 9, 137, 151, 155

C

Cahill, Abigail 45, 143, 152
Cahill, Tyler 45, 48, 136
Carroll, Chelsea 31, 35, 38, 116, 117
Carstens, Dakota 45
Carstens, Laura 31
Carstens, Ty 31, 180
Carter, Alek 7, 143
Carter, Angela 31, 32, 135, 169
Carter, Joshua 7
Carter, Torie 31, 180
Case, Syngen 7
Castillo, Anthony 31
Caves, Celleis 31
Cawiezell, Bradon 58
Cawiezell, Leigh 59, 60
Cawiezell, Sara 31
Cawiezell, Thomas 59, 166
Cawiezell, Zoey 31, 78, 79, 81, 86, 111, 125, 134, 176
Chaney, Andrew 45
Chaney, Stephanie 7
Charles, Jamsie 7, 10, 11, 14, 17, 84, 85, 87, 182
Chickering, Maria 31, 147, 155
Christensen, Tanner 59
Christiansen, Jesseca 59
Christner, Andrew 7
Christner, Colleen 59
Christner, Lindsay 45
Christoff, Cameron 45

Christoff, Jillian 6, 7, 82, 87, 153, 154, 155, 183
Clark, Jeremiah 31
Clark, Jeremy 7, 144
Clark-Melroy, Travis 7, 83, 87, 142, 145, 162, 163
Clausen, Kathryn 7, 167
Claussen, Ashley 59
Claussen, Ben 59
Cline, Jason
Coates, Nathan 45
Coble, Cassandra 7
Cole, Alyssa 31, 41, 79, 80, 81, 86
Cole, Evan 31, 76, 85, 147, 182
Cole, Jessica 31, 155
Collins, Ashlee 45, 134
Collins, Cassandra 7
Conklin, Bridget 59
Conklin, Brittany 7, 81
Connor, Jacob 59, 152
Coobs, Alexa 7, 180
Coobs, Austin 45
Copley, Richard 45
Copley, Rober 45
Corbin, Chloe 31
Cosner, Samantha 31, 137, 167
Costello, Allison 31, 180, 181
Costello, Patrick 59
Cota, Krista 7, 16, 18, 84, 85, 146, 168, 176
Cota, Lauren 59, 112
Cotti, Kiera 31
Cotti, Patryk 59
Coudron, Jacob 45
Coudron, Justin 59, 152, 155
Cox, Amanda 7
Cox, Danny 45
Cox, Jessica 59, 147, 166
Crabb McAlister, Tyler 31
Cranston, Michael 7, 98
Crocker, Jeremy 31
Cronkleton, Matt 31
Crump, Tyer 7
Culver, Robyn 31, 180, 181
Cunningham, Marybeth 59, 151, 155
Curlott, Nathaniel 32, 33, 85, 116, 142, 162, 163, 167
Curtis, Ryan 8
Czupka, Austin 32, 40
Czupka, Raegan 59, 61, 112

D

Dague, Joseph 45
Dahlstrom, Connor 8, 16
Dailey, Stephanie 59
Daniels, Gregory 8, 24, 87, 147, 152, 158, 167, 169
Danielsen, Corie 32, 35, 40, 76, 116, 117, 143
Darland, Danielle 59, 166
Daters, Jonathan 45, 107
Davis, Nicholas 59
Davison, Courtney 8
Davison, Gerald 32, 152
Davison, John 45, 55, 139
Day, Jonathon 59, 67, 150
Defrieze, James 8, 81, 98, 142, 186, 187
Defrieze, Louis 59, 106
Deitrick, Lance 59
Denison, Kasey 59, 124, 166
DeRegules, Drake 8
DeRegules, Ely 46
Detrent, Jenna 8
Detrent, Tawni 46
DeVries, Jacob 32, 143
Dexter, Ashley 8, 14, 25, 147
Dexter, Clayton 46
Dickey, Juliann 8
Dickey, Samantha 46
Dierickx, Kaelyn 46, 166
Dierickx, Mitchel 59, 152, 166
Dierickx, Travis 46, 86
Dierksen, Mariah 32
Dillon, Darron 46
Dipple, Anthony 8
Dircks, Breanna 46
Dircks, Dylan 8, 144, 180, 181
Dittmer, Billy 8
Dix, Courtney 60
Dix, Jordan 8, 155
Dorris, Levi 8, 77, 152, 158
Dossett, Jillian 8, 13, 16, 88, 176
Douglas, Brady 46
Dowd, John 8
Dowd, Robert 32, 152, 158
Doyle, Jacob 32
Doyle, Samantha 8, 167
Drenter, Aaron 46, 152, 167
Drescher, Zachary 32
Driscoll, Aaron 8, 140
Dudek, Lindsey 8
Dues, Alexis 60
DuFloth, Ashley 8, 141
Dummond, Dana 32
Dunn, Tyler 8
Durant, Tyler 8, 25, 84

E

Eaton, Wyatt 60
Eberline, Drake 60
Echaide Alcazer, Claudia 9, 78, 79, 86
Ecklor, Kori 60, 166
Edwards, Sidney 46
Edwards, Tabitha
Efstathiou, Caitlin 60
Ehrecke, Paige 60, 141, 155, 166
Eldredge-McMillan, Shalynn 60, 155
Eldridge, Megan 32
Elliott, Tyler 32
Elnaes, Ann 9, 78, 79
Elverd, Tony 32
Engle, Taylor 60, 152, 166
Engler, Ben 46, 84
Engler, Sean 60
Enslow, Jonathon 46
Epkes, Drake 32, 40
Erichsen, Kelsey 32, 137
Evans, Stephanie 46
Everding, Tanner 32
Everding, Taylor 9, 152, 158, 167
Ewers, Paige 9
Ewoldt, Markisa 60, 86
Ewoldt, Moriah 9

F

Fahrenkrug, Nicole 46
Farley, Richard 46
Feldpausch, Ashlee 32
Feldpausch, Keenan 60, 166
Fentress, Ariel 9
Fink, Tessa 32
Fischer, Emily 60, 166
Fitzgeald, Robert 46
Fleetwood, Austin 46, 55, 84, 151, 159
Flenker, Grant 60, 141, 181
Flenker, Kalvin 32
Flohr, Jessie 32
Flohr, Tabitha 60
Flores, Kirsty 32, 167
Foit, Jenny 32
Fossum, Nicholas 32

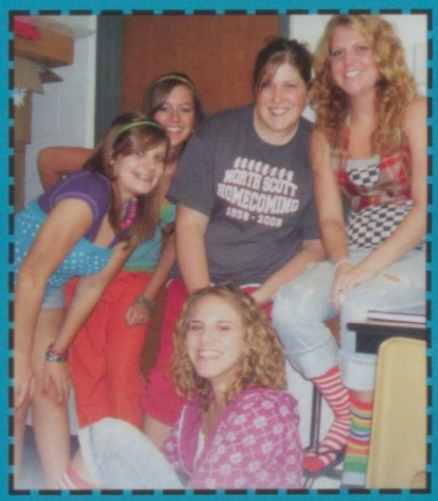

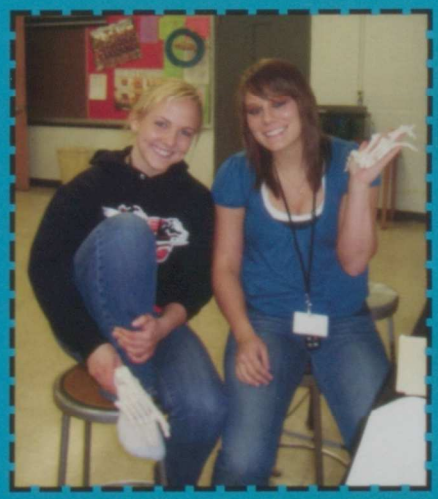

Foster, Beth 46, 53
Foster, Deante 60
Foust, Cassie
Frantz, Abby 60
Frantz, Ronald 46
Frauen, Jamie 46, 55
Fredericksen, Abigail 60
Fredericksen, Emily 32, 33, 39, 86, 169
Freitag, Courtney 46, 155, 166, 167
Frieden, Brady 60, 153, 166
Frieden, Tyler 33
Friederichs, Jill 61, 136
Friederichs, Morgan 9
Frost, Sam 46, 55, 139

G

Gaarder, Shelby 33, 35
Gansemer, Eric 61, 153
Garcia, Andrew 9, 80, 142, 167
Gard, Quentin 46
Garden, Jacob 33
Gardner, Joan 33, 155, 159, 167
Garnette, Jacob 47, 55
Garnica, Courtney 33, 167

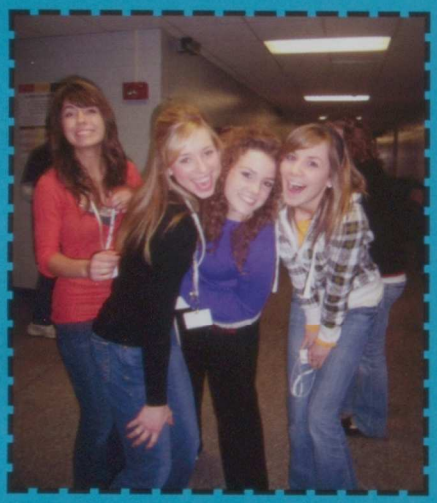

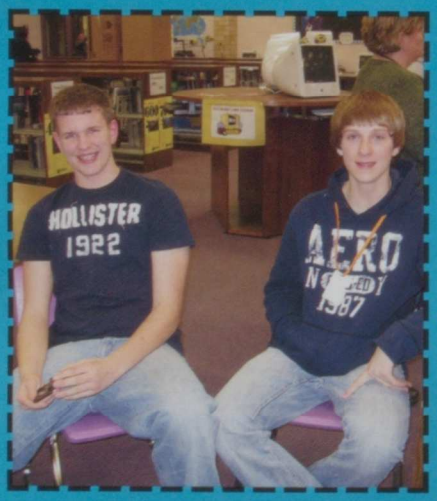

Garrels, Jagger 61
Gaul, Luke 61, 60
Gay, Cole 61, 67
Gebhart, Matt 33
Gehrls, Hailee 9, 16, 85, 87, 167, 169
Gehrls, Miranda 61
Gerard, Jenna 33, 135, 147
Gesling, Jason 33
Gesling, Jeremy 33
Gesling, Joshua 47
Gillette, Bo 33
Gillette, Jasmine 47
Gillmor, Walter 33, 84, 85, 88
Glover, Jessica 61, 166
Glover, Nicole 47
Golinghorst, Kelli 47, 89, 166
Golinghorst, Kerri 61, 112, 155, 166
Gorsh, Dyllin 47, 107
Gottfreid, Melissa 33, 167
Gottschalk, Claire 47
Gottschalk, Kylie 9, 10, 85, 87, 146, 169
Gray, Bryce 47
Gray, Cortney 61
Gray, Mackenzie 61
Green, Adrianne 47, 55
Greenleaf, Cory 47, 49, 158
Greenwood, Ryan 47, 138, 166
Grell, Lauren 47
Greve, Travis 33
Greving, Ben
Griffiths, Sean 9
Grimes, Brody 9
Grisbach, Kristyn 47, 134, 167, 177
Gronewold, Cole 47
Grunder, Alexander 61
Grunder, Alisha 9, 152, 155, 167
Grunder, Drew 61
Grunder, Paige 9
Guerrero, Devin 61, 65, 66
Gumpert, Chloe 33, 38, 39, 78, 86, 111, 135, 167, 176

H

Haack, Vincent 47
Haan, Kevin 33
Hahn, Leah 9
Hahn, Zachary 9, 98, 99, 186
Haigh, Carlee 61, 66
Haines, Brittany 33
Hall, Anthony 47
Hamiltion, Tyler 33, 39
Hamilton, Kayla 33, 111, 167
Hamilton, Lucas 33, 140
Hanson, Aaron 9
Hanssen, Christopher 47
Harrington, David 47, 142, 166
Harris, Nicholas 9, 17, 84, 143
Harrison, Michael 61, 155
Harry, Michael 47, 153
Hart, Marianne 47, 55, 167
Hartwig, Lauren 33
Havenhill, Tim 33, 142
Hawley, Alexandria 33, 39, 125
Hawley, Olivia 33, 147, 150, 154, 159
Hawley, Samuel 61, 106, 152
Hawley, Victoria 47
Haycraft, Briana 34, 78, 85, 86, 143, 167, 176
Heinen, Kaitlin 34, 41
Heinen, Lindsay 61, 166
Heinen, Logan 61, 137, 166
Hendrix, Brittany 9, 145, 152, 153
Hennigan, Nicholas 9, 10, 16, 87, 150, 151
Herberg, Taylor 61
Hermiston, Eric 61, 141
Herrin, Christina 47, 55, 77
Hess, Hollyann 61, 155
Hess, Marlene 47, 154
Hester, Kyle 34
Hettinger, Keeva 61
Hettinger, Tova 10, 186, 187
Higby, Jacy 34, 84
Higgins, Jenna 8, 10, 111, 138
Hildebrandt, Kailee 62, 166
Hildebrant, Arizona 62, 86, 166
Hill, Alaina 47
Hillmann, Kylie 47
Hines, Britney 34
Hingtgen, Michael 62
Hintz, Alex 47, 107
Hochstetler, Bryan
Hochstetler, Levi 47
Hodge, Margo 62, 166
Hoerner, Carlee 47
Hoffman, Mallory 10, 11, 14, 84, 143
Hoffstetter, Jessica 62
Hoffstetter, Thomas 10, 87, 98
Holdorf, Nicholas 47
Holland, Audrey 10, 13, 24, 80, 116, 117, 143
Holmes, Courtney 34, 110, 111
Holst, Laikyn 10, 17, 18, 147, 169
Holst, Morgan 10
Holtz, Eric
Hopkins, Dane 10, 144
Horsley, Taylor 47
Hosch, Michelle 34, 166
Hostetler, Chelsey 48
Hsu, Destinie 34, 35, 117
Huber, Aaron 48, 51
Huber, Shari 10, 87, 122, 162, 163, 167
Hubner, Nick 34
Hughes, Brandon 48, 77
Hughes, Jerome 34
Hulen, Taylor 48, 155
Husske, Hayley 10

I

Ihrig, Ben 62
Ihrig, Nathan 48
Ingwersen, Nicole 34
Irons, Cameron 34
Irving, Brett 34, 145
Irving, David 62
Irving, Justin 62

Isely, Anthony 48

J

Jackovich, Justine 6, 10, 153, 159
Jacobs, Trey 48
Jacobsen, Austin 62
Jelinske, Ellen 58, 62, 159
Jelinske, Matt 48
Jennings, Jessica 34, 41, 81, 167
Jett, Megan 34
Johnson, Aubrey 34, 166
Johnson, Devin 62
Johnson, Drew 40, 41
Johnson, Joel 34
Johnson, Mark 10
Johnson, Nicholas 10
Johnson, Tanner 62, 66, 140
Johnson, Tyler 10, 98
Jones, Amanda 10, 144
Jones, Caitlin 48
Jones, Keelyn
Jones, Leesha 67, 159
Jones, Rachel 10, 167
Jorgensen, Brittany 34
Jorgensen, Kimberly 48, 166
Josie Vaughn 39
Jump, William
Jungwirth, Stephany 34, 41
Junker, Tyler 62

K

Kaasa, Kayla 48, 155, 167, 177
Karr, Holly 62
Karr, Jacob 10
Karwath, Christopher 62
Kavanaugh, Conner 48, 55, 166
Keding, Charles 53
Keeney, Jeordon 34, 40
Keinrath, Alexander 48
Kepner, Brittany 10
Kepner, Stephanie 62, 166
Kerling, Abigail 62, 66
Kiewiet, Clinton 34
Kilen, Carrie 48, 78, 79, 81, 113, 167, 183
Kingdelsperger, Ashley 34, 167
Kinney, James 10, 87, 143, 162
Kinney, Johnathan 62, 166
Kirby, Justin 34
Klatt, Cierra 62, 155, 166
Kling, Addy 10
Kneen, Jordan 48
Knott, Grehsen 10
Knott, Kole 48
Kolwey, Alexandra 34, 150, 159, 162, 163, 167
Kolwey, Emily 62, 152, 166
Kopf, Jenae 11
Koski, Jason 34
Kramer, Gregory 11, 24, 84, 88
Kramer, Nicholas 62, 166
Kranovich, Katie 34
Krebs, Kenneth 11, 142, 155, 159, 162, 163
Kroeger, Ashley 34, 40, 137
Kroeger, Rodney 11
Kuehner, Emily 34, 40
Kuehner, Matt
Kupris, Derek 48

L

LaCarte, Christian 11, 139, 167
Lafoon, Devin 48
Lamfers, Andrew 62
Lamont, Abigail 63
Lamont, Alison 11
Lane, Justin 11, 84
Lannon, Bryttany 11, 167
Larsen, Tyler 33, 34
Larson, Garth 63
Larssen, Caitlyn 45, 48
Larssen, Eric 34
Laughlin, Kathleen 35, 141
Lecander, Taylor 33, 35
LeDoux, Madeleine 48, 155
Lee, Adam 11
Leigh, Dustin
Lemaitre, Adam 35
Leslie, Susan 11, 186, 187
Levien, Natalie 11, 77, 144
Lewis, Paige 35
Lindaman, Shelby 35, 143, 167, 176
Lindeman, Austin 63
Linn, Zachary 11
Liske, Cody 63, 141, 152, 166
Liske, Kraig 35, 39, 40, 80, 82, 83, 85, 182
Liske, Stephen 11, 88, 98, 167
List, Duncan 11
Little, Brittany 11
Little, Jessica 35, 135
Livermore, Derrick 35
Loeffelholz, Loren 35
Long, Connor 48
Long, Kelsea 63, 124
Longner, Samantha 35, 41, 76, 143
Lovellette, Sean 35, 155, 159, 162
Luckritz, Lindsey 11, 146, 155

M

Macdonald, Audra 48
Mackenzie, Cody
Mackie, Justin 63
Macumber, Kasey 35, 167, 180
Malik, Freedom 11
Maloney, Jimmy 35
Mangels, Andrea 63
Mangels, Ashley 48
Mangler, Jarett 63
Manley, Mersadie 48

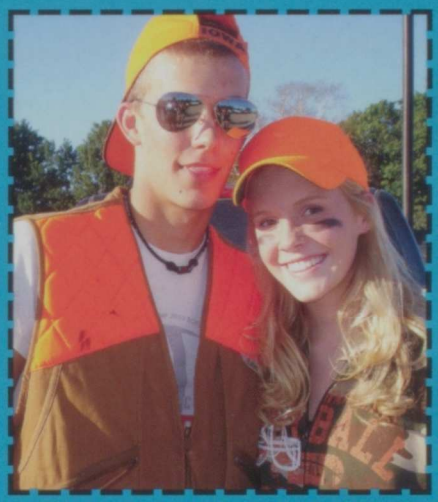

Manthe, Cody 35, 135
Marceau, Daniel 35, 77
Marple, Kyle 11, 98
Marquette, Jacob
Marriott, Kirstin 35
Marten, Dean 49, 180, 181
Martin, Aislinn 49, 167
Martin, Austin 63, 84, 159
Martin, Christina 11
Martin, Courtney 10, 11, 84, 87
Martin, Megan 35, 155
Martinez, Kimberly 12
Mason, Darryl 12, 87
Matthys, Janis 11, 12, 14, 25, 84, 87, 147, 183
Maxwell, Kara 63, 153, 159
Mayabb, Jacob 49
Maylum, Andrew 35
Maynard, Devon 35
McAlister, Jacy 49, 55, 113
McAninch, Brittany 35
McBroom, Donelle 35, 152
McCammant, Grace 49, 152
McCarty, Victoria 49
McCollam, Matt 53
McCoy, Victoria 63
McDermott, Audrey 48, 49, 183

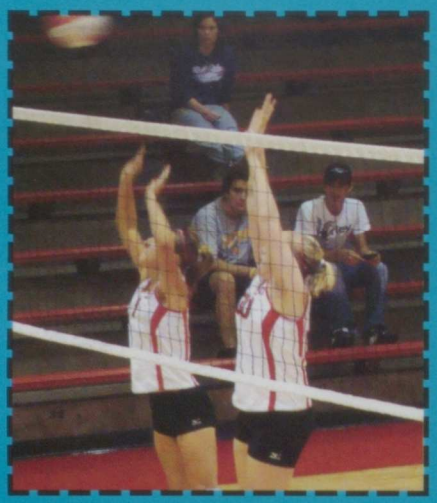

McFadden, Zach 49
McGivern, Taylor 35
McIntosh, Matt 35
McKinney, Matthew 49, 51, 84
McWilliams, Adam 49
Meeks, Nichole 63, 151
Mehrens, Katie 35, 84, 138
Meier, Katelyn 49, 167
Meier, Kelsey 36, 155, 167
Melchert, Erik 63, 100, 166
Merrick, Stephanie 12, 18, 143, 151, 153, 154, 159, 168, 169
Mess, BreeAnna 12
Messer, Brandon 36, 152, 180, 181
Messer, Justin 63, 153
Meyer, Amy 63, 168
Meyer, Angela 49, 154, 167
Meyer, Brianna 49, 134, 154, 177
Meyer, Nick 36
Michel, Dylan 49
Mickelson, Ashley 12, 144
Mikkelsen, Dane 49, 107, 167
Miller, Austin 49, 134
Miller, Kinsey 63, 166
Miller, Meghan 36
Miller, Shai 35, 36, 116, 117
Miller, Shannon 63
Miller, Stephen M. 12, 153
Miller, Stephen S. 12
Mills, Preston 12
Miner, Dustin 36
Miner, Kaylee 63, 66
Minick, Jackie 36, 154, 167
Mink, Demi 12
Minney, Alyssa 63
Mirfield, Jacob 36, 39, 99
Mizaur, Beth 36
Mizuar, Dylan 49
Moeller, Joey 36
Moeller, Kacie 63, 65, 150, 152, 166
Moeller, Kari 63, 153, 166
Moeller, Kyle 12, 152
Moenck, Sally 36, 167
Moffitt, Hannah 49
Moon, Kyle 12
Mooney, Michelle 63
Moore, Ashley 64
Moore, Gabrielle 36
Moore, Jacob 49
Moore, Matthew 36, 152, 167
Moore, Skylar 36
Moreland, Alicia 36, 41, 167
Morris, Matt 36, 81, 180
Moss, Kara 12, 16, 85, 87, 167, 168
Moss, Kellen 64, 106, 136, 151, 159, 166
Moss, Trevor 64, 65
Mueller, Brett 12, 76
Mullinnix, Timothy 12, 99
Munson, Kirsten 64
Munson, Kyle 12
Murphy, Adam 36
Murphy, Brooke 49
Murphy, Timothy 12, 16, 98
Mussmann, Kyle 36
Myrick, April 12
Myrick, Christine 49

N

Naber, Kayla 49, 55, 125, 168, 169
Nagle, Benjamin 50
Nagle, Courtney 36, 39, 111
Nass, Caitlyn 50, 138, 166
Nefzger, Alex 152
Nefzger, Tailor 50
Nelson, Holly 36, 39, 40, 182, 183
Nelson, Jacob 12
Nelson, Kevin 64
Nelson, Sara 10, 12, 18, 77, 88, 145, 182
Netwal, Adam 12, 87
Nitzel-Buchanan, Amanda
Noack, Brandon 12
Noack, Katherine 50
Noack, Kayla 36
Nodurft, Morgan 50, 166
Noel, Brittney 64, 124
Noian, Nathan 50
Nolan, Hannah 12, 167
Norber, Kyleen 64
Noriega, Erik 64
Norton, Kacie 13, 122
Norton, Nicholas 50, 139

O

Oberlander, Andrew 36, 41
Oberlander, Robert 64
Ockerman, Sarah 50, 124, 134
O'Day, Breianna 50, 51
O'Day, Caitlen 13, 85, 87
O'Dell, Anthony 13, 153
Odom, Jerry 36
Ohl, Michelle 36
Olson, Jordan 36, 40, 117
Onken, Sarah 58, 64, 67, 154, 166
Orval, Jenna 36, 41
O'Toole, Christopher
Owings, Stephen 64, 151

P

Paarmann, Derek 13
Paasker, Ethan
Pacha, Matthew 50
Parks, Tony 50
Patch, Chad 13, 87
Paulsen, Connor 13
Paulsen, Joni 64, 155
Paulsen, Neal 13, 18, 180
Paulus, Michelle 13, 142, 152, 158
Paysen, Christopher 64
Paysen, Nicholas 50
Pearce, Corinne 13, 142, 154, 167
Peeters, Aaron 64
Peeters, Abby 50
Percuoco, Analisa 50, 167, 177
Percuoco, Anthony 13, 18, 142, 154, 162, 163
Percuoco, Danny 64, 152
Pereira Carl, Olivia 13, 78, 79, 166
Perrin, Adam 84, 139
Perrin, Eric 50, 150
Pestka, Jessica 64, 112
Petersen, Matt 13, 18, 25, 143, 144
Petersen, Trenten 36
Petersen, Trey 50
Peterson, Megan 64
Phillips, Ashley 13
Phillips, Danielle 36, 154
Phillips, Jessica 13, 142, 167
Phipps, Stacy 36, 147, 150, 152, 158, 162, 167
Pierce-Brooks, Brianna 13, 167
Piercy-Starace, Sammantha 36
Plagge, Austin 50, 76, 139
Plagge, Tyler 50
Ploessl, Katelyn 37, 76, 143, 151, 153, 155, 159, 168
Ploof, Amanda 50, 153, 155
Plumb, Brett 50
Poirer, Eric 37
Polinchock, Joseph 50
Pollinchock, Robert 13

Polzin, Brandon 64, 106, 136
Porte, Elizabeth 50, 113, 117
Porter, Kristopher 50
Potratz, Ryan 37
Potter, Kyle 37
Priester, Morgan 37
Priester, Mykesha 37, 141
Proctor-Meumann, Tyler 37
Puffinbarger, Bryan 51
Puls, Dallas 51
Puls, Lindsay 64
Pumphrey, Jd 64, 106, 166

Q

Quandroni, Veronica 13, 18, 78, 79, 86, 176

R

Radcliff, Allison 64, 66, 180
Radcliff, Amber 13, 18, 81, 180
Ragona-Ottesen, Alyson 64, 154, 166
Raleigh, Ashley 64, 155, 158
Ralfs, Zach 51
Ralston, Ken 64
Ramey, Nathaniel 51
Ramos, Allyssa 51, 167
Randleman, Branden 65, 150, 166
Rankin, Alex 37, 39, 40
Rasche, Bailey 13, 138
Rasche, Bryce 65
Rasche, Devin 37, 41, 142
Rasche, Hunter 37
Ray, Derriek 65
Rayls, Jessica 13
Redmond, Carissa 65, 155
Redmond, Kelsey 51, 125
Reed, Jacob 37, 137
Reed, Travis 51
Reid, Christopher 37
Reidel, Sarah 51, 155, 177
Reimers, Kent 13, 25
Rempe, Karissa 51, 124
Rempe, Kelsi 51, 113
Retzbach, Laura 13, 78, 79, 166
Rheingans, Alyssa 65
Rhodes, Taylor 37
Ridgeway, Jordan 37
Ridgeway, Megan 37
Riedel, Sarah 51, 134, 155, 158
Rindler, Laken 65
Ringler, Jaryn 65, 67
Roady, Brandy 14, 167
Roberts, Justin 37
Robinson, Jess 65
Rock, Kayla 14, 141
Rogers-Wustenberg, Jessica 14, 138, 154, 159, 167
Rollinger, McKenna 51, 143
Roy, Alexander 65
Rude, Kimberly 37
Ruffner, Ally 51
Rumpza, Shane 37, 82, 83, 162, 163, 167
Rus, Alicia 14, 145
Rus, Ethan 14, 86, 98, 99
Ruser, Delyn 51
Russell, Carly 14, 151, 153, 168, 169
Russer, Aric 14
Ruwe, Derek 65
Ryan, Connor 64, 65, 84
Ryan, Luke 37, 135

S

Saladino, Abby 65, 166
Saladino, Emily 37
Sanders, Alicia 65
Sass, Catlin 14, 166
Schabilion, Katie 37, 154
Schabilion, Mackenzie 37
Schabilion, Tyler 51
Schadel, Mackenzie 7, 14, 16, 24, 87, 88
Schaefbauer, Allie 37, 143, 151, 153, 154, 155, 159
Schaefer, Darion 51
Scheckel, Samantha 14
Scherer, Eric 37, 167
Schlabach, Elliott 14
Schmeink, Erica 37
Schmelzer, Kayla 37, 135, 138
Schmidt, Brianna 65
Schmidt, Grayson 51
Schmidt, Stephanie 35, 37, 41, 77, 88, 122, 143
Schmidt, Steven 37
Schneider, Anna 65, 152, 162, 166
Schneider, Trae 51
Schooler, Bradley 14, 144
Schoonover, Logan 51, 153, 158
Schroder, Aaron 14, 167
Schroder, Ben 51, 167
Schroeder, Jason 37
Schroeder, Joseph 65
Schwarz, Andrew 51
Schwarz, Austin 37
Schwarz, Jacob 65, 140
Schwarz, Tonya 51
Searle, Cody 51
Seitz, Christopher 38, 40
Seligman, Garrett 14
Sellers, Bryce 52
Senter, Robyn 14
Sessler, Erin 14
Shabilion, Katie 37
Shabilion, Mackenzie 37
Shank, Jameson 52
Shank, Jonathan 52
Sherer, Eric 37
Shima, Katelyn 38
Shimp, Jason 65
Shimp, Kelli 14, 18, 110, 145
Shindelar, J.J. 65
Shindelar, Kelsey 14
Shively, Brooke 35, 38, 86, 116, 117
Shreves, Andy 65, 153
Shreves, Young 38, 39, 152, 158
Simatovich, Gary 66
Simmons, Andy 14, 141
Simoni, Danielle
Sinnott, Nathan 38
Skaala, Lukas 52, 77
Slagle, Brooke 66
Slowick, Austin 66
Slowick, Brett 38
Smeltzer, Aleasha 38
Smith, Brandon 52
Smith, Carrie 38
Smith, Jessica 52, 77
Smith, Molly 52, 86
Smith, Quentin 66
Smith, Terrah 14
Snowden, Kassi 52, 139
Soenksen, Ben 14
Sommer, Angelique 15, 78, 79, 166
Sorensen, Colby 66, 106
Spainhower, Adam 15, 152, 162
Spainhower, Nathan 52, 150, 152
Speer, Brian 66
Speirs, Kayne 66, 152
Speth, Jason 52, 55, 155
Stalnaker, Jennifer 38
Starr, Jessica 15
Stegman, Elisa 32, 38, 39, 169
Steward, Mark 52

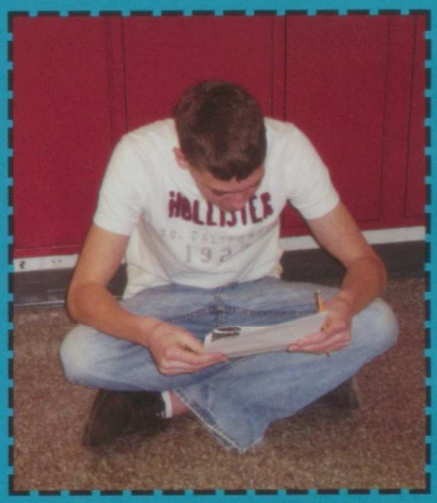

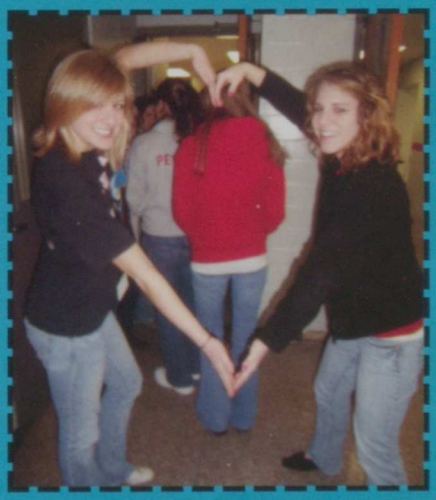

Stewart, Kali 52
Stirk, Douglas 38
Stirk, Tomas 38
Stockbauer, Daniel 15, 152
Stonskas, Brent 15
Stonskas, Courtney 52
Storey, Melissa 66, 154, 166
Storjohann, Ali 32, 35, 38, 169
Storjohann, Jake 64, 66
Storjohann, Olivia 10, 11, 14, 15, 25, 84, 85, 87, 89
Story, Tyler 38
Stout, Amanda 38
Stout, Austin 52
Strazewski, Bradley 38, 39, 138, 152
Strazewski, Darin 66, 152
Struckman, Tyler 66
Stutt, Jordan 66
Suggs, Christian 38
Suiter, Dana 45, 52, 54, 113, 122, 167
Suiter, Samantha 15
Summers, Clayton 66
Suter, Randon 52
Swanson, Bryant 66, 154
Swanson, Nolan 38, 86, 138, 169, 182
Swarts, Ashley 52
Swarts, Christopher 38

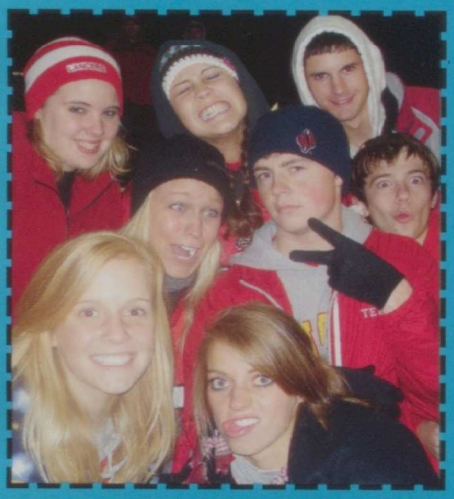

Sweeney, Anthony 52
Synder-Bousselot, Kayla 14

T

Tappendorf, Alex 52
Tedford, Danielle 66
Terry, Brianna 52
Terry, Cole 66
Teshak, Alyssa 15, 16
Tharp, Katelyn 52, 54, 154
Thiede, Benjamin 52
Thiering, Brett 66
Thomas, Zachary 52
Thompson, Brady 66
Thorndike, Kayla 38
Timmerman, Katy 52, 54, 153
Townley, Alicia 15
Townley, Michael 66
Townsend, Nichole 15
Townsend, Sarah 53
Trainor, Peter 38
Trainor, Rachel 66, 155, 166
Traub, Alexander 66
Trent, Steven 38, 167
Tressel, Becky 15
Tripp, Derrick 66
Turner, Christopher 15
Turner, Kaylene 53, 54
Tuttle, Brittany 66
Twigg, Cody 53
Tyler, Hunter 66

U

Uitermarkt, Brittany 67, 112, 166
Uitermarkt, Bryce 38
Underwood, Brennon 15, 24
Upshaw, Mackenzie 53, 77

V

VanBlaricom, Hunter 53, 54
Vance, Joshua 38, 40
VanDeCasteele, Ryan 38, 153
VanDeSompele, Alex 53, 166
VanEe, Valerie 15
VanPelt, Whitney 38, 86, 88
Vaske, Skylar 67
Vaughn, Josie 39, 167
Viner, Aaron 39, 147, 150, 162
Vosecky, Ryan 39
Voshell, Chyanne 67, 166
Voss, Brandon 53, 54
Voss, Ryan 15, 84, 85, 87, 147

W

Walker, Justin 53
Wall, David 15, 155
Wall, Emma 67, 166
Wall, Kaleigh 15, 151, 153, 167
Wallace, Chelsey 53
Wamsley, Austin 39
Waner, Julie 32, 39, 142, 169
Warner, Nick 67, 106
Warner, Tyler 15
Watkins, Nicole 67
Wear, Jordan 15, 80, 183
Weaver, Charles 67
Weaver, Michael 15, 17, 87, 152, 167
Webster, Brandon 53, 54
Wedemeyer, Michelle 53
Weida, Austin 53
Weispfenning, Bryana 15
Weiss, April 53, 151, 155, 159
Weiss, Chelsea 15, 155
Welp, Anthony 15
Welzenbach, Ryan 39
West, Alexandrea 39, 81, 142
West, Breanna 67
Whitaker, Ashley 39, 155, 167
White, Chelsea 53, 152, 167
White, Jacob 53
White, Mitchel 39, 40, 84
Whitehorn, Drew 67
Whitesell, Jeremy 39
Whitmer, Ashley 15
Wilkerson, Hannah 67, 154, 166
Williams, Adam 53
Williams, Ben 67
Williams, Hannah 15
Williams, Kelsey 16
Williams, Trey 67, 154, 166
Wilson, Andrea 53, 153, 167, 168
Wilson, Andrew 67, 106, 153, 166, 169
Wilson, Collin 39, 150, 151, 155, 169, 186, 187
Wilson, Hope 39, 147, 159, 167
Wixon, Ronnie 53, 54
Wohlford, Kirsten 39
Wold, Kayla 16, 87
Wold, Kyle 67
Wolf, Hannah 67
Wolf, Kimberly 39, 155
Wolf, Nathan 53
Wood, Scott 67
Wulf, Megan 16
Wymore, Cosette 53, 153

Y

Yost, Brittani 16, 17, 18, 122
Yost, Corey 67, 166

Z

Zeimet, Dylan 16, 25
Zenner, Lindsay 53, 134
Zrostlik, Jonathan 53, 54

VALEDICTORIANS

1. James DeFrieze

2. Stephanie Merrick

3. Nick Hennigan

4. Shari Huber

5. Greg Daniels

6. Susan Leslie

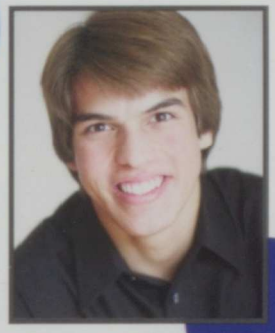
7. Jim Kinney

8. Justine Jackovich

9. Megan Wulf

10. Blake Anderson

11. Janis Matthys

12. Tova Hettinger

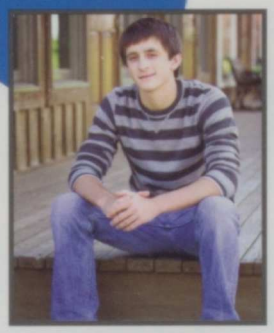
13. Tony Ash

14. Valerie Van Ee

15. Evan Brown

16. Jessica Phillips

17. Taylor Bender

18. Samantha Scheckel

19. Hailee Gehrls

20. Michelle Paulus

PROM '09

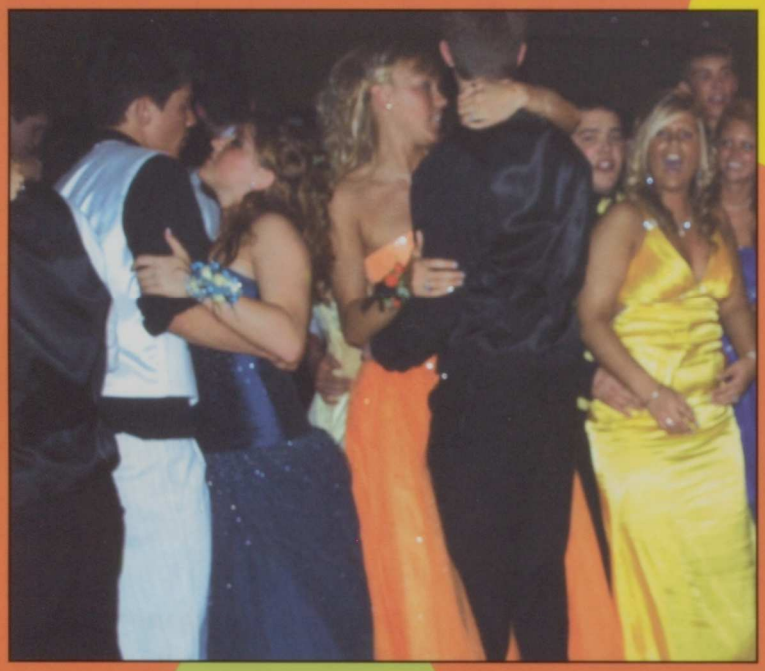

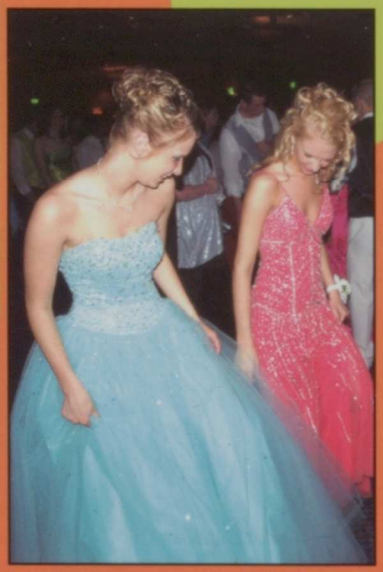

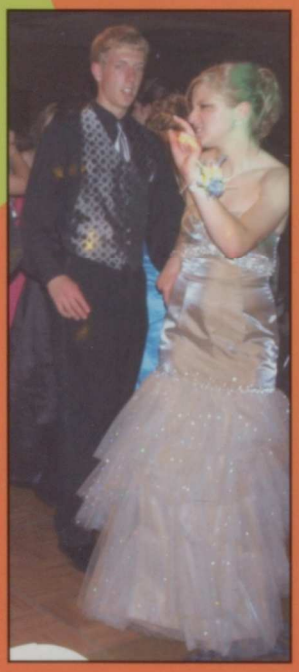

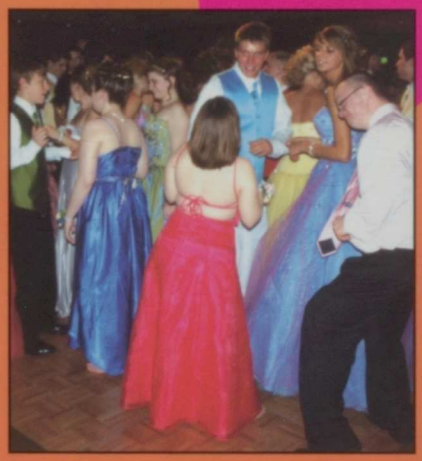

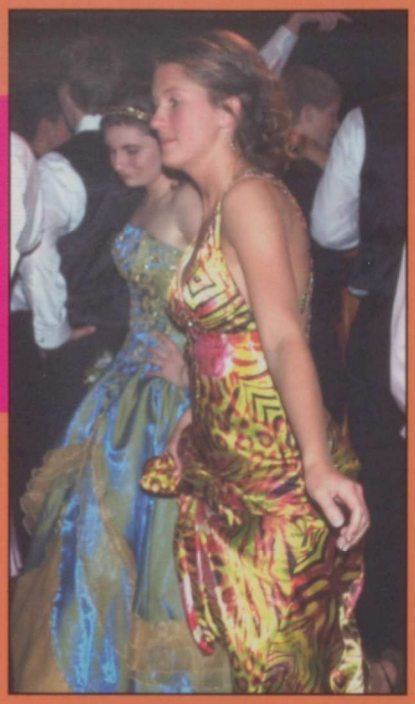
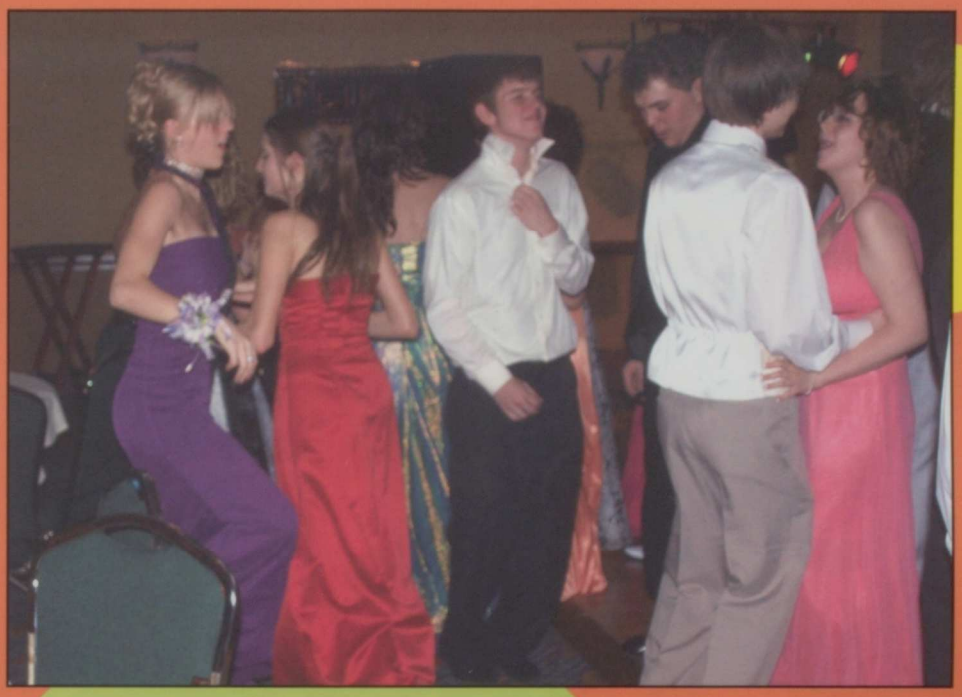

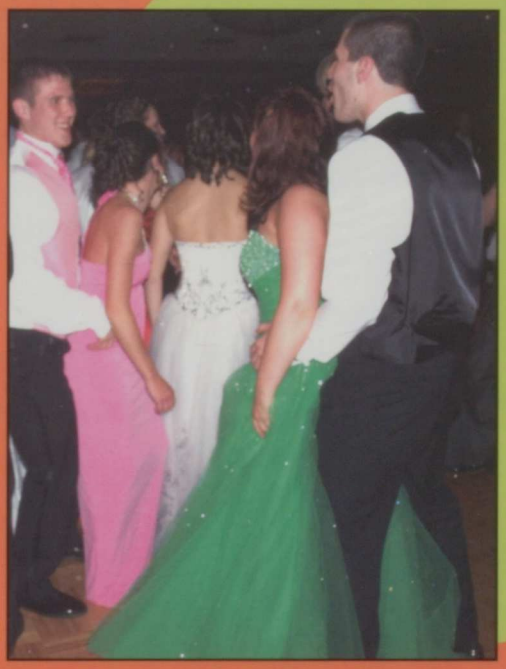

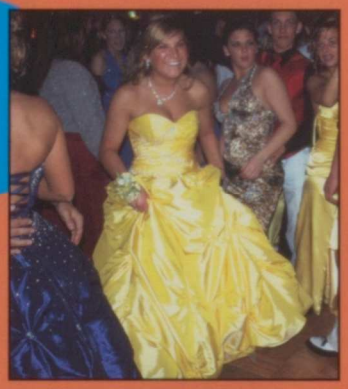
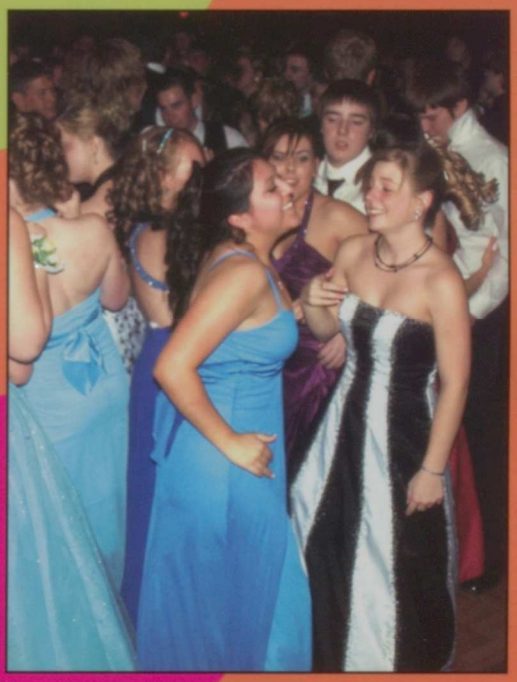

The Jellybean Conspiracy Show

Newcomers to LP, Hope Bernick and Danielle Tedford add to the success of the show

Above: Brianna Pierce-Brooks, Sara Butcher, and Jason Gesling practice their acting. Right: Annalisa focuses on her script.

How was this show different from the others that you've done?

"It was difficult at times, but the Special Ed kids were so much fun to work with."
-Ashley Whitaker

"It was a good and different experience, and it showed me that people with special needs can do as much as we can."
-Aaron Viner

"It was a lot more fun, upbeat, and energetic working with the Special Needs department."
-Sara Butcher

The cast members above made headlines in the Quad City area by putting on "The Jellybean Conspiracy Show." This show incorporated the talents of special needs students and other teenagers to showcase the difficulties and joys that come from the differences between people.

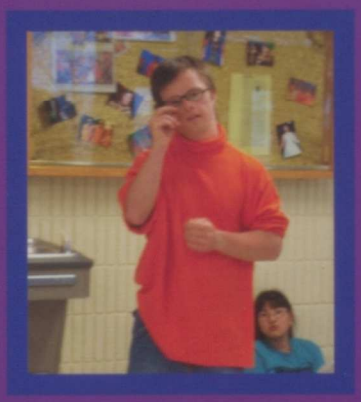

Jason Gesling works hard during a rehearsal for the show

"The Jellybean Conspiracy Show" focused on issues that are important in society today

Cast members Ashley Whitaker, Danielle Simone, Aaron Viner, Sara Butcher, and Anna Schneider embrace for a picture

Florida Trip

Members of the band get their instruments ready to play at Downtown Disney.

Stephanie Merrick, Allie Schaefbauer, and Katelyn Ploessl mess around in a fun telephone booth at Epcot.

Lynne Blake, Grace McCammant, Chelsea White, and Abbie Cahill get together with cowboy Goofy for a picture.

Ellen Jelinske, Mary Cunningham, and Hannah Wilkerson pause to take a picture before entering Animal Kingdom.

Greg Daniels celebrates Mardi Gras at Universal.

A few freshmen sit patiently while taking the ferry to Magic Kingdom..

A group of juniors and seniors got all dressed up for the Blue Man Group performance and their last Disney trip with the band.

Ashley Whitaker, Alex Kolwey, Hope Wilson, and Olivia Hawley jam out with one of the Blues Brothers after breakfast.

The chaperones of the trip put up with a lot, but had just as much fun.

Above: These guys and girls chill out in front of Magic Kingdom while waiting for the gates to open. Below Left: This group of girls show their excitement after riding Hollywood Studio's Rockin Rollercoaster. Below Right: Members of the band watch on as Jazz 1 keeps Downtown Disney swingin'.

What was your favorite quote from the trip?

"It all started with a mouse."
-Chelsea White

"Waffle House!"
-Katie Schabilion

"FH."
-Justine Jackovich

"On a scale of 1-7, I give it a 7."
-Aaron Viner

"I'm on a boat."
-Adam Spainhower

BOYS SOCCER

The boys try to gain control of the ball.

Freshman Kellen Moss fights to outrun his opponent.

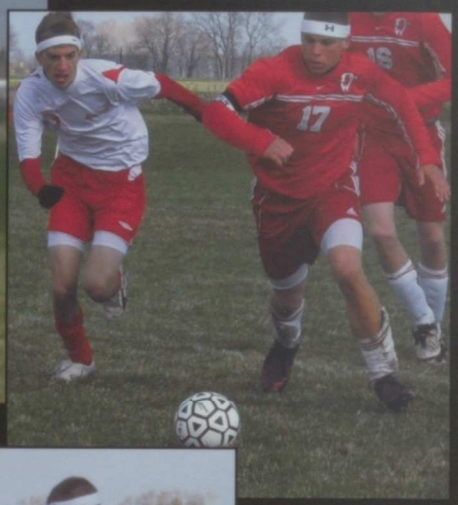

Tyler Larsen works hard on defense.

Sophomore Bryce Sellers kicks the ball away from West's player.

Back: (l-r) Devin Johnson, Quentin Gard, Kellen Moss, Dylan Zeimet, Austin Czupka, Evan Brown. **Middle:** Coach Olson, Tyler McAlister, Tyler Larsen, Austin Miller, Coach Alderson, Luke Ryan, Bryce Sellers, Ryan VanDeCasteele, Coach DeSousa. **Front:** Dylan Michel, Cory Greenleaf, Jacob Reed, Tony Percuoco, David Harrington, Shane Rumpza, Steffen Baumgarten, Greshsen Knott, Dane Mikkelsen.

Girls Soccer

Front: Megan Wulf, Jamsie Charles, and Kylie Gottschalk 2nd row: Shalynn Eldredge-McMillan, Janis Matthys, and Kelsey Erichsen, Ariel Fentress, and Ashley Dexter 3rd row: Coach Sandoval, Carly Allen, Susan Lesie, Coach Ayers, Abbie Cahill, Chelsey Blake, and Coach Ward 4th row: Andrea Wilson, Kara Moss, Carrie Kilen, Marianne Hart, Stephanie Merrick, and Carly Russell.

Kylie Gottschalk and Ashley Dexter try to stop an opponent.

Marianne Hart takes a free kick to the goal.

Raegan Czupka looks to pass to Kari Moeller.

Susan Leslie takes a shot on the goal.

1st row: Sara Byrd, Ali Storjohann, Emily Fischer, Allyssa Ramos, Loren Brotherton, Chrissie Herrin, and Carlee Hoerner 2nd row: Kari Moeller, Abby Saladino, Danielle Darland, Coach Ward, Abbie Burt, Amy Meyer, Katie Sebastain, Kerri Golinghorst, Skylar Vaske, Brittany Uitermarkt, Jacy McAlister, Raegan Czupka, and Kara Maxwell.

Boys Tennis

GAME, SET, MATCH

Top left: Derek Kupris runs back to get a ball.

Bottom right: Levi Dorris gets ready to return a serve.

1. Nick Hennigan
2. Anthony Isely
3. Alek Carter

Mike Braden gets ready to serve to his opponent.

"The only sport where love means NOTHING"

Tony Ash fixes the strings on his racket to get ready for the next point.

Cameron Christoff steps up to the baseline to get ready to serve.

Girls Tennis

"Never discuss love with a tennis player...it means NOTHING to them."

Audrey Holland serves to her opponent.

Chloe Gumpert aces a serve.

Olivia Hawley serves and wins the point.

Left: Allie Schaefbauer and Sam Longner racquet high five after winning the point.

Natalie Levien throws up a toss for an awesome serve.

Coach Guerin gives some good tips.

Jillian Christoff returns the serve to win the point.

Girls Golf

Above: Leigh Cawiezell will be sure to hit the ball straight down the fairway.
Right: Laken Rindler is chipping it to the green.

Above: Maria Biddick is placing the ball to have a successful putt.
Below: Jessica Phillips is putting it to the green.

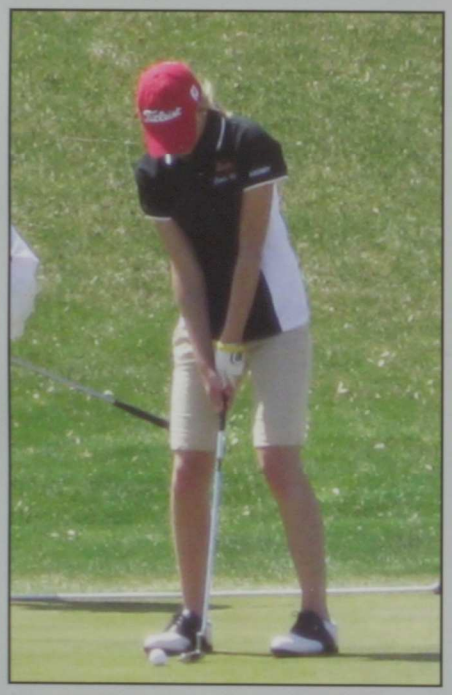

Jeordon Keeney is taking a practice swing before she putts.

Back: Maria Biddick, Jeordon Keeney, Whitney VanPelt, Coach Stephanie Peavey, Jessica Phillips, Sara Cawiezell and Emma Wall. Front: Leigh Cawiezell, Chelsea White, Hannah Wilkerson and Laken Rindler.

Boys Golf

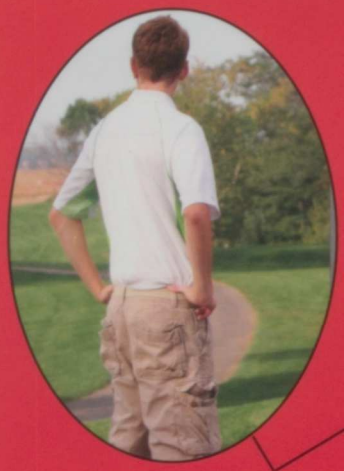

"All the good times we had at Buffalo Wild Wings after meets was definitely the highlight of my season."

Evan Cole

"My favorite memory of the season was when I tackled Evan on the T-Box during a meet and nobody cared."

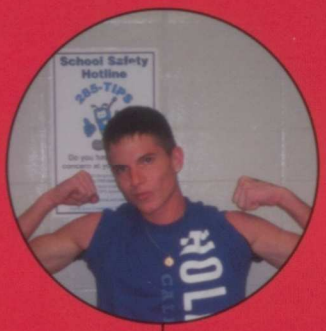

Dylan Zeimet

Top: Sophomore Brandon Voss tees off.
Bottom: Kraig Liske and Brandon Voss head out to the fist hole.

Seniors

Nick Hennigan
Dylan Zeimet

Juniors

James Barton
Evan Cole
Eric Larssen
Kraig Liske
Tyler McAlister
Brandon Messer
Ryan Vandy

Boys Track

Road To Drake

"Hard work beats talent, when talent doesn't work hard"
-Vince Lombardi

Top Left: Alex Rankin stretches out to take the lead in hurdles.
Bottom Left: Chris Amaya directs traffic on the race track
Right: Zach Bippus strides out to get ahead

First: Alex Rankin gets warmed up for his next race.
Second: Chris Amaya celebrates his first win
Third: Drew Johnson hands off to John Kinney
Fourth: Throwers, Jake Mirfield and Adam Murphy, enjoy their time off

Boys Track 2009

Top Row: Brett Irving, Chris Amaya, Travis Anderson, Matt Morris, Zach Hahn, Jake Mirfield, Nathan Irig, PJ Mills, Tyler Bylund, Austin Schwarz, Alex Rankin Fourth Row: Richard Copeley, Jerimiah Clark, Ryan Vosecky, Nick Meyer, Jake Garnette, Cody Manthe, Chris Seitz, Nolan Swanson, Travis Greve, Colin Wilson, Ronnie Frantz, Connor Dahlstrom Third Row: Coach Aaron Schwartz, Coach Jason Schroder, Delyn Ruser, Travis Dierickx, Adam Murphy, Louis Artoli, Tyler Johnson, Zach Bippus, Tyler Blondell, Mike Cranston, Drew Johnson, Ben Arpy, Coach Matt Hoffmiller, Coach Joe Greenwood Second Row: Cole Gay, Cody Liske, Austin Belk, Kevin Nelson, Scott Wood, Drew Wilson, Jake Strojahan, Eric Herminston, John Kinney, Jake Schwarz Bottom Row: Thomas Cawiezell, Michael Hingtgen, Joey Artioli, BJ Bates, Patryck Cotti, Ben Ihrig, Tanner Johnson, Adam Major, Logan Heinen

Girls Track & Field

Elisa Stegman, Chelsea Carol, Dana Drummond, Ali Hawley, Destinie Hsu, Katie Mehrens, Kayla Naber, and Krista Cota bond at a home track meet.

Torie Carter demonstrates perfect form as she leaps over the hurdle.

Steph Schmidt keeps her team in the front during the 4X8 meter relay.

Front: Amy Meyer, Kirsten Munson, Sam Cosner, Jordan Wear, Krista Cota, Jenna Higgins, Alicia Rus, Amber Radcliff, Courtney Stonskas, Kayla Naber. 2nd Row: Chelsea Caroll, Breianna O'Day, Jessica Hoffstetter, Sarah Onken, Angie Carter, Katie Sebastian, Kelsey Berens, Michelle Mooney, Ali Hawley, Kerri Moeller. 3rd Row: Coach Skarich, Sally Moenck, Danielle Darland, Ellen Jelinske, Steph Schmidt, Torie Carter, Katelyn Ploessl, Brittany Uitermarkt, Dana Drummond, Katie Mehrens, Abby Saladino, Coach Hamman. Back Row:Coach Peeters, Taylor Boesen, Amy Berhenke, Kaylene Turner, Sam Butlett, Abby Peeters, Molly Bender, Jenna Gerard, Elisa Stegman, Kerri Golinghorst, Coach Brown.

Kayla Naber leads the pack during the open 800.

Dana Drummond prepares to jump over a hurdle during the shuttle hurdle relay.

Ali Hawley hands off to Katie Mehrens during their race.

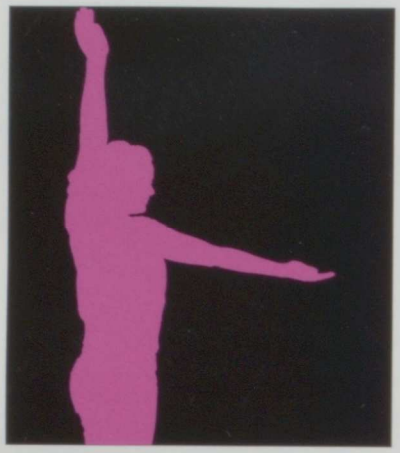

Year of the iPod

-Lancers 2009-

Commemorative Edition

08-09 World Beat®

© Sayre Berman/Corbis

© Summit Entertainment/Courtesy Everett Collection

Kristian Dowling/Getty Images

MITCH DUMKE/Reuters/Landov

© Matthew Cavanaugh/epa/Corbis

Waves of Change

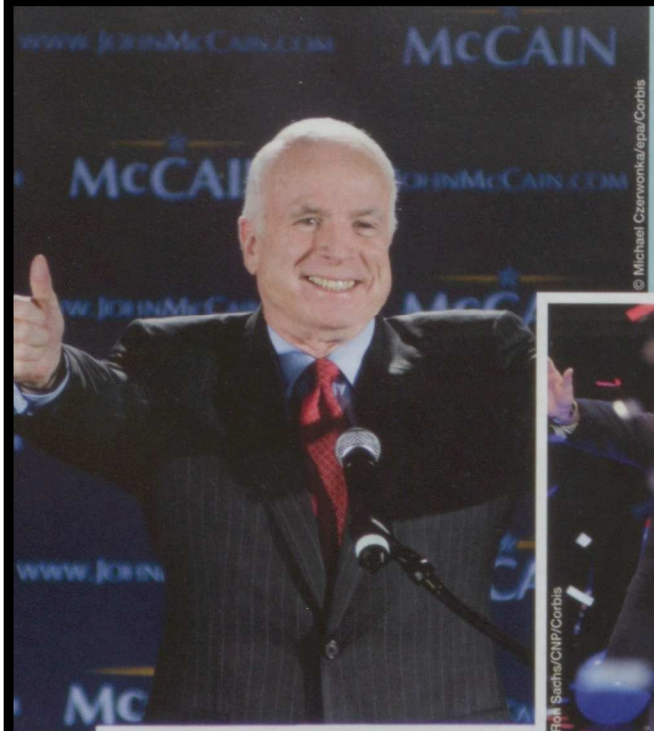

© Michael Czerwonka/epa/Corbis

Arizona Senator John McCain wins the Republican nomination for president and names Alaska Governor Sarah Palin as his running mate. Palin is the Republican Party's first female nominee for vice president.

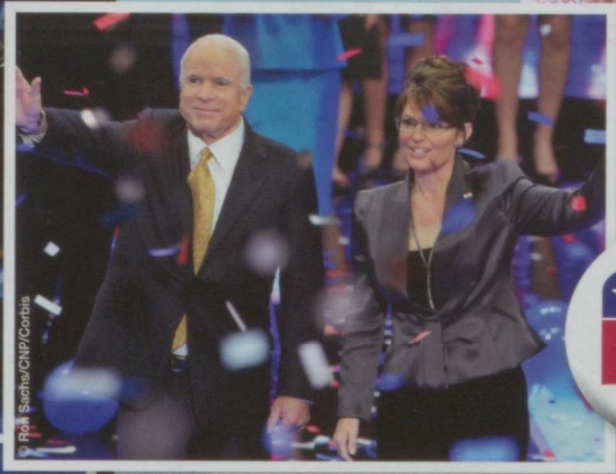

© Rob Sachs/CNP/Corbis

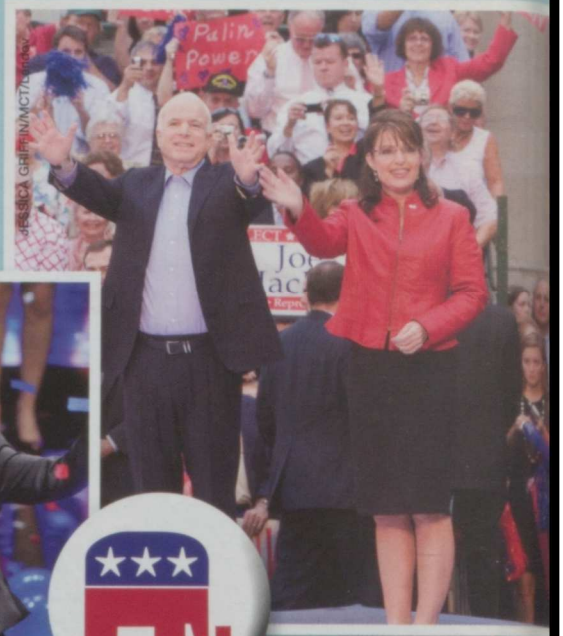

JESSICA GRIFFIN/MCT/Landov

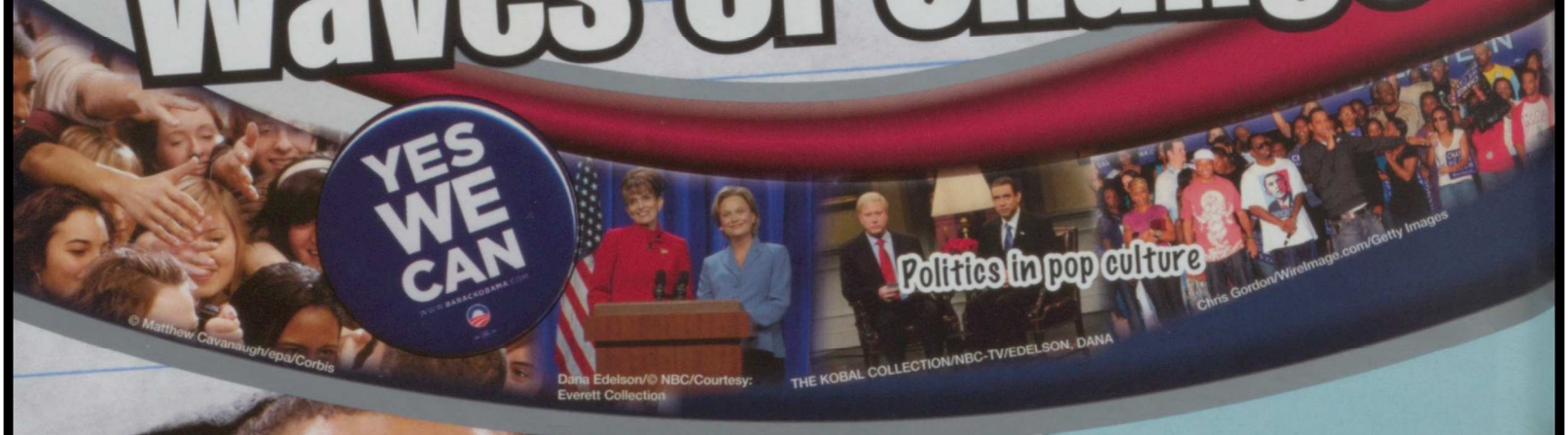

© Matthew Cavanaugh/epa/Corbis

Dana Edelson/© NBC/Courtesy: Everett Collection

THE KOBAL COLLECTION/NBC-TV/EDELSON, DANA

Chris Gordon/Wireimage.com/Getty Images

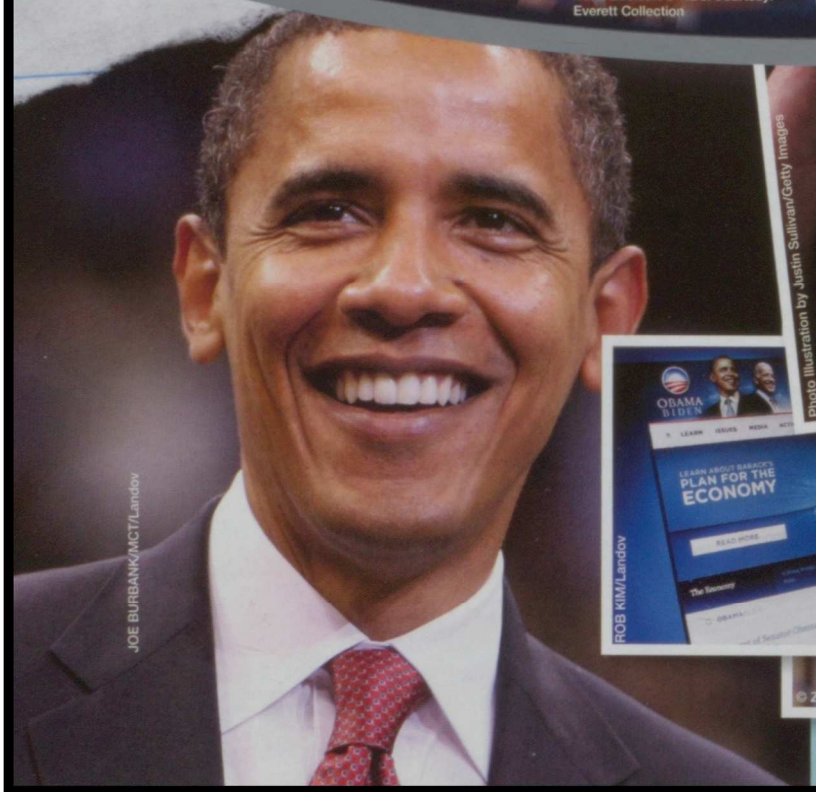

JOE BURBANK/MCT/Landov

Photo illustration by Justin Sullivan/Getty Images

ROB KIM/Landov

Democratic Senator Joe Biden of Delaware becomes the 47th vice president of the United States. A member of the Senate since 1973, Biden brings long-time Washington experience to the Obama administration.

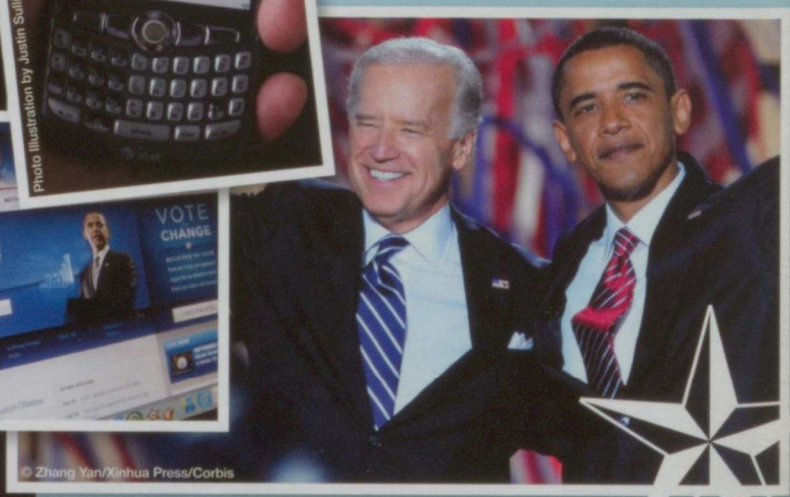

© Zhang Yan/Xinhua Press/Corbis

Get out the vote!

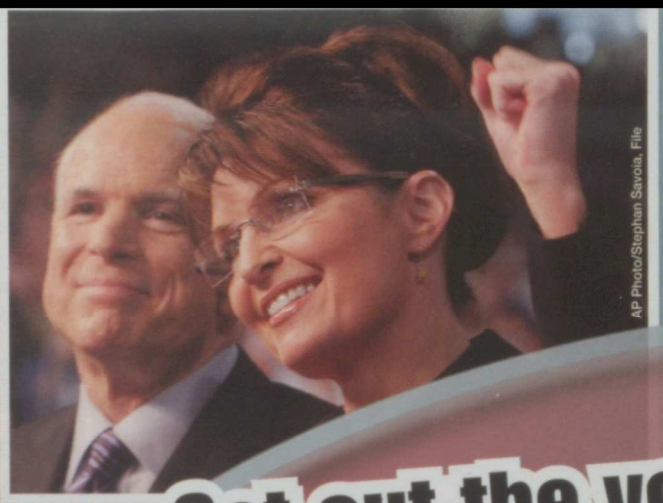

AP Photo/Stephan Savoia, File

© Gary I. Rothstein/epa/Corbis

Campaign volunteers

TRACY GLANTZ/MCT/Landov

Dr. Billy Graham/Wireimage.com/Getty Images

© Larry W. Smith/epa/Corbis

AP Photo/Bill Waugh

I Voted

Obama's grassroots organization and innovative Web campaign is credited with inspiring young and first-time voters to participate heavily in the election.

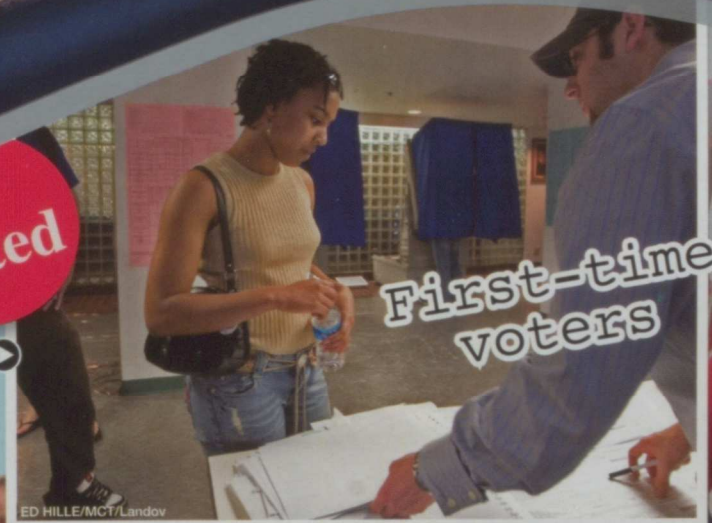

First-time voters

ED HILLE/MCT/Landov

AP Photo/Atlanta Journal Constitution, Curtis Compton

AP Photo/Jae C. Hong

The values, fashion and personal vitality of the Obama family resonate with Americans. Public interest in the first family rivals that of the interest in the Kennedy family in the 1960s.

REUTERS/Jason Reed/Landov

Barack Obama makes history as the first African-American to win the presidency of the United States. The former Illinois senator promises an era of change that captures the imagination of voters nationwide.

Electoral Votes

Obama	365
McCain	173

New York Times

Obama Wins

AP Photo/Jeff Chiu

AP Photo/Chris Carlson

AP Photo/David Guttenfelder

Robert Nickelsberg/Getty Images

McCain/Palin run a strong campaign, winning 22 states. But they are defeated 53 vs. 46 percent in the general election and by a substantial margin in the Electoral College.

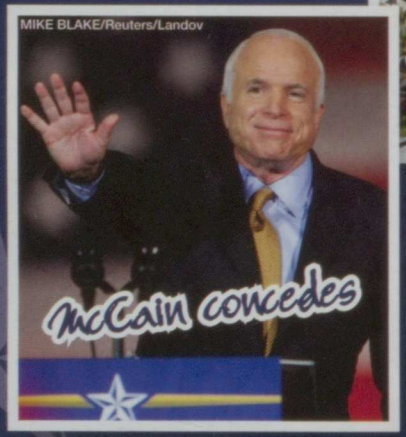

MIKE BLAKE/Reuters/Landov

© Thomas Mukoya/Reuters/Landov

Celebrations around the world

PAT BENIC/UPI/Landov

Obama's Cabinet nominations

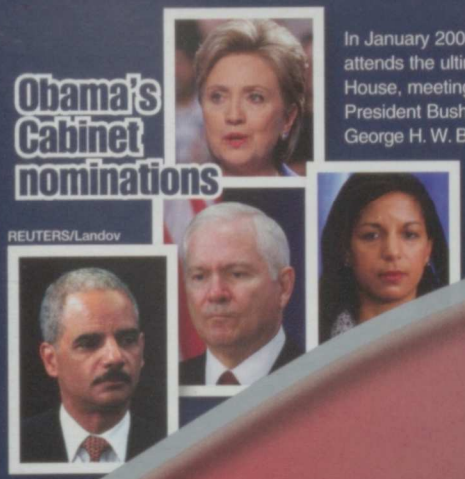

REUTERS/Landov

Getting prepared for office

In January 2009, president-elect Obama attends the ultimate power lunch in the White House, meeting and getting advice from President Bush as well as former Presidents George H. W. Bush, Bill Clinton and Jimmy Carter.

KEVIN LAMARQUE/Reuters/Landov

© Brooks Kraft/Corbis

Souvenirs

AP Photo/Carolyn Kaster

AP Photo/Matt Rourke

The inaugural parade

AP Photo/Jose Luis Magana

RODGER MALLISON/MCT/Landov

Inauguration 1-20-09

MSGT CECILIO RICARDO/UPI/Landov

Barack Obama is sworn in as the 44th president of the United States before millions in Washington, D.C. Obama's inaugural address calls for a "new era of responsibility" in the face of economic decline and a pledge to choose "hope over fear."

PAT BENIC/UPI/Landov

© Ralf-Finn Hestoft/Corbis

During the inauguration ceremony, Malia Obama captures the moment from a unique point of view.

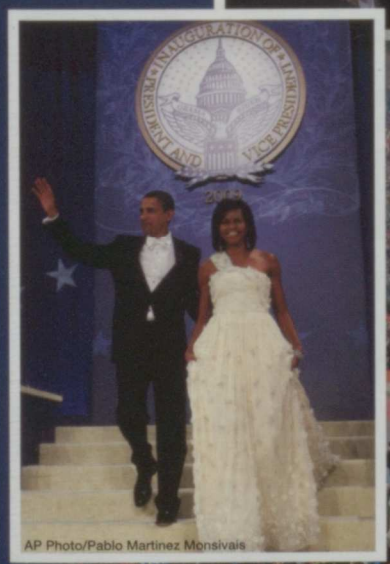

AP Photo/Pablo Martinez Monsivais

"We have chosen hope over fear..."

© JUSTIN LANE/epa/Corbis

© JIM BOURG/Reuters/Corbis

Economic Crisis

Unemployment rate hits 16-year high in January 2009

Stocks plummet as years of excess in the U.S. housing market and lax supervision of financial institutions contribute to the greatest economic crisis since the Great Depression.

AP Photo/Richard Drew

Kyodo/AP

MITCH DUMKE/Reuters/Landov

With buying power declining in the consumer marketplace, companies nationwide are forced to lay off workers. The national unemployment rate hits 7.2 percent in December and is rising steadily. The hardest hit states are Michigan, Rhode Island, California and South Carolina.

World News

Specialty coffee sales drop

© Helen King/Corbis

Credit cards

© Fancy/Veer/Corbis

GAETAN BALLY/KEYSTONE/Landov

Housing Foreclosures

AP Photo/

Photo by Larry W. Smith/Getty Images

Detroit's struggling "Big Three" automakers, General Motors, Ford and Chrysler, request and are eventually offered a bailout package of just over $17 billion in December.

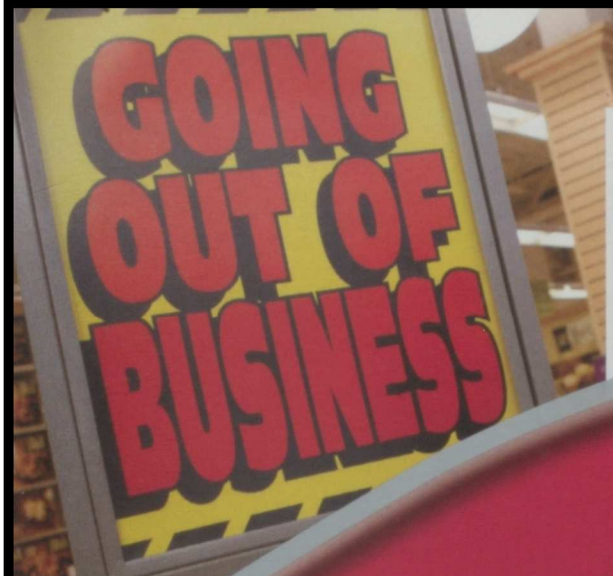

MIKE SEGAR/Reuters/Landov

Many retailers are forced to file for bankruptcy or go out of business after being unable to rebound from the harsh economy and a very disappointing fourth quarter of 2008.

©Purestock

MITCH DUMKE/Reuters/Landov

GAETAN BALLY/KEYSTONE/Landov

MIKE BLAKE/Reuters/Landov

AP Photo/Musa Sadulayev

The world's "hot spots" center around the Middle East. Israel mounts a major offensive against Hamas in Gaza, the United States continues to oppose the Taliban in Afghanistan and insurgents in Iraq, and in August, Russia attacks its southern neighbor, Georgia, in a dispute over western influence in the area.

KAI PFAFFENBACH/Reuters/Landov

AP Photo/Lefteris Pitarakis

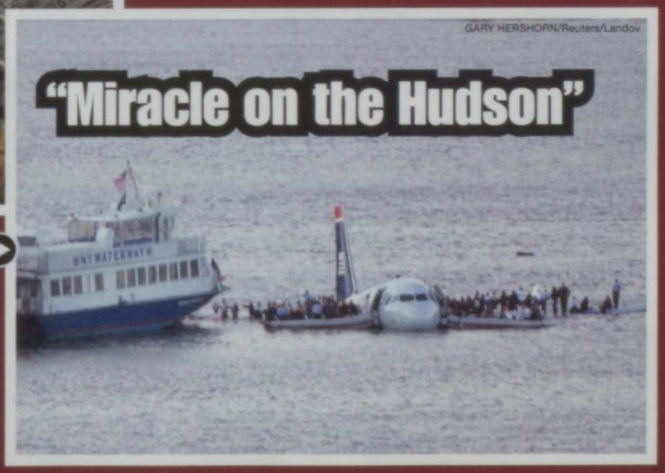

GARY HERSHORN/Reuters/Landov

In January 2009, after both engines fail due to ingesting birds, US Airways Flight 1549 ditches in New York's Hudson River. All 155 passengers and crew members are saved, thanks to the skill and courage of pilot Chesley B. "Sully" Sullenberger.

Changing our World

PA Photos/Landov

Reusable bags

Environmentally conscious consumers use items such as reusable cloth shopping bags and Klean Kanteen water bottles that don't leak harmful chemicals like BPA.

AP Photo/Charles Rex Arbogast

Press Association via AP Images

AP PHOTO/NEWS TRIBUNE/Rosa Ruiz

MATTHEW CRAIG/The Commercial Appeal/Landov

AP Photo/Eric Gay

TIM SLOAN/AFP/Getty Images

Public bicycle sharing systems, already popular in Europe, roll into American cities like Washington, D.C., to help fight traffic congestion and reduce pollution.

Tight money and high gas prices push auto manufacturers to investigate super fuel-efficient and electric cars. The Chevrolet Volt is an early contender and the tiny "Smart" car is already on American roads.

© Transtock/Corbis

Chevy Volt

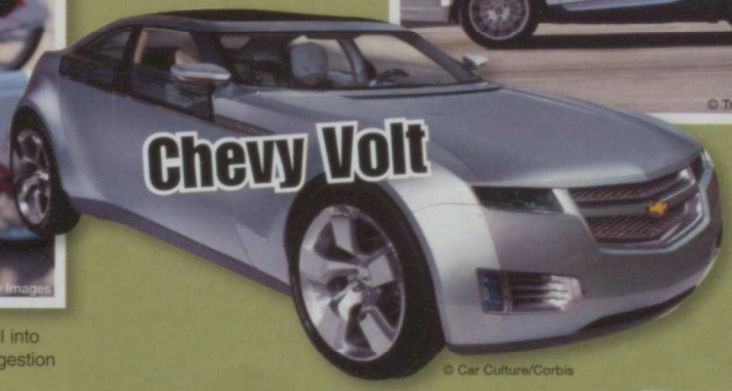

© Car Culture/Corbis

CLEAN ENERGY

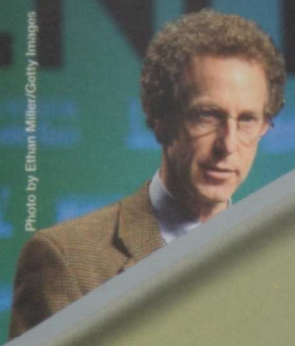

Photo by Ethan Miller/Getty Images

In September, Google and General Electric partner to develop clean technologies. Modernizing the national electric grid to enable wider deployment of wind, solar and geothermal energy will be an early priority.

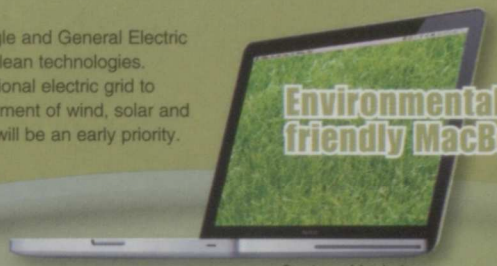

Environmentally friendly MacBooks

Courtesy of Apple, Inc.

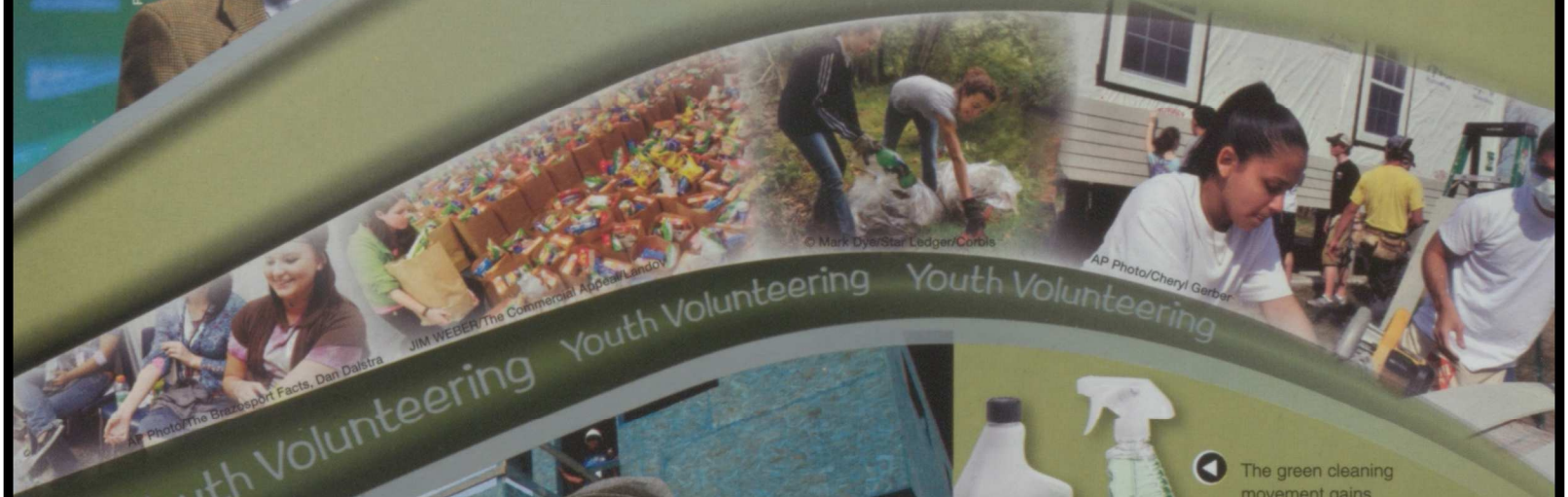

AP Photo/The Bridgeport Facts, Dan Dalstra

JIM WEBER/The Commercial Appeal/landov

© Mark Dye/Star Ledger/Corbis

AP Photo/Cheryl Gerber

Youth Volunteering

Youth Volunteering Youth Volunteering

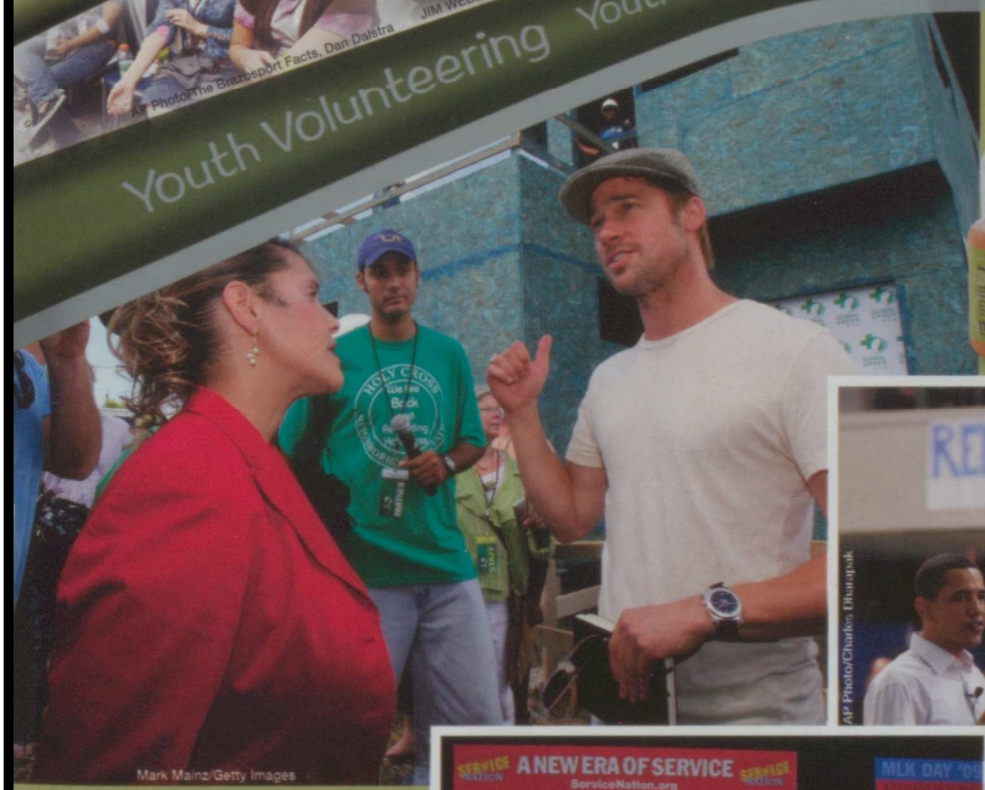

Mark Mainz/Getty Images

Brad Pitt launches the "Make It Right" project to build 150 green-sensitive new homes in the New Orleans Lower 9th Ward, which was destroyed by Hurricane Katrina. Pitt contributes $5 million to the project.

The green cleaning movement gains momentum nationally as environmentally safe non-toxic cleaning products are used in many homes, as well as state and city institutions.

AP Photo/Charles Dharapak

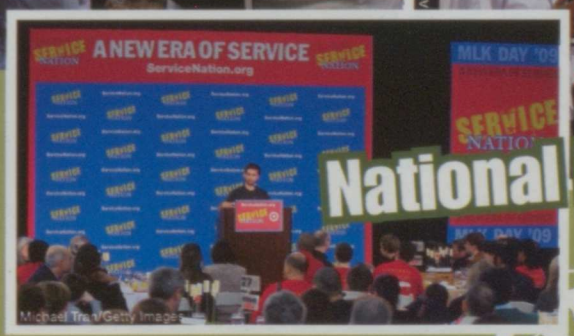

Michael Tran/Getty Images

National Day of Service

President-elect Obama asks all Americans to volunteer their time on the 2009 Martin Luther King Jr. Day of Service, January 19, and to continue throughout the year. More than 12,000 service projects take place across the country.

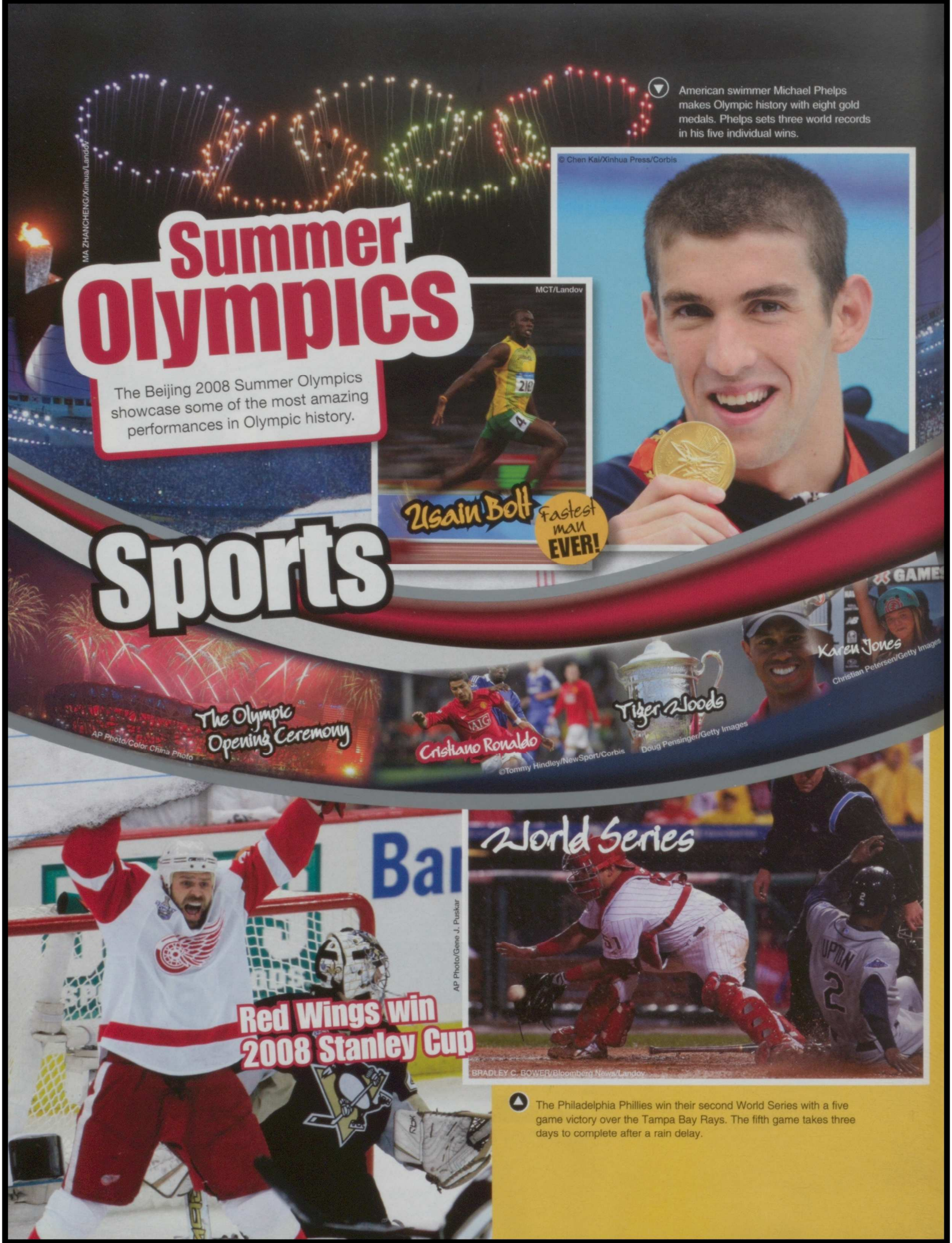
Summer Olympics
The Beijing 2008 Summer Olympics showcase some of the most amazing performances in Olympic history.
MA ZHANCHENG/Xinhua/Landov
American swimmer Michael Phelps makes Olympic history with eight gold medals. Phelps sets three world records in his five individual wins.
© Chen Kai/Xinhua Press/Corbis
MCT/Landov
Usain Bolt
Fastest man EVER!
Sports
The Olympic Opening Ceremony
AP Photo/Color China Photo
Cristiano Ronaldo
©Tommy Hindley/NewSport/Corbis
Tiger Woods
Doug Pensinger/Getty Images
Karen Jones
Christian Petersen/Getty Images
Red Wings win 2008 Stanley Cup
AP Photo/Gene J. Puskar
World Series
BRADLEY C. BOWER/Bloomberg News/Landov
The Philadelphia Phillies win their second World Series with a five game victory over the Tampa Bay Rays. The fifth game takes three days to complete after a rain delay.

Kristen Dowling/Getty Images

The Chinese gymnasts take the team title, but Americans Shawn Johnson (floor exercise) and Nastia Liukin (all-around) take individual gold medals for the U.S.

Gymnastics

AP Photo/Rob Carr-Entertainment

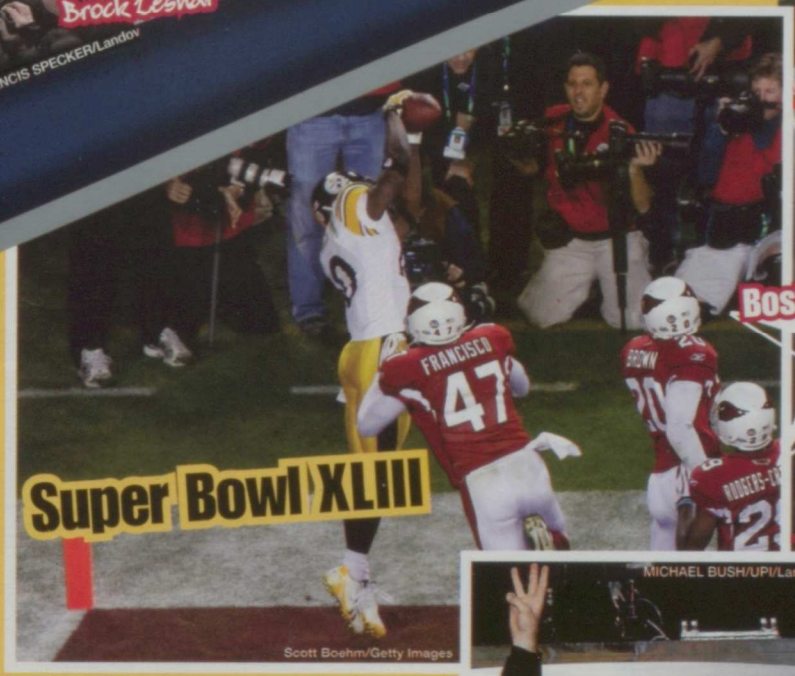

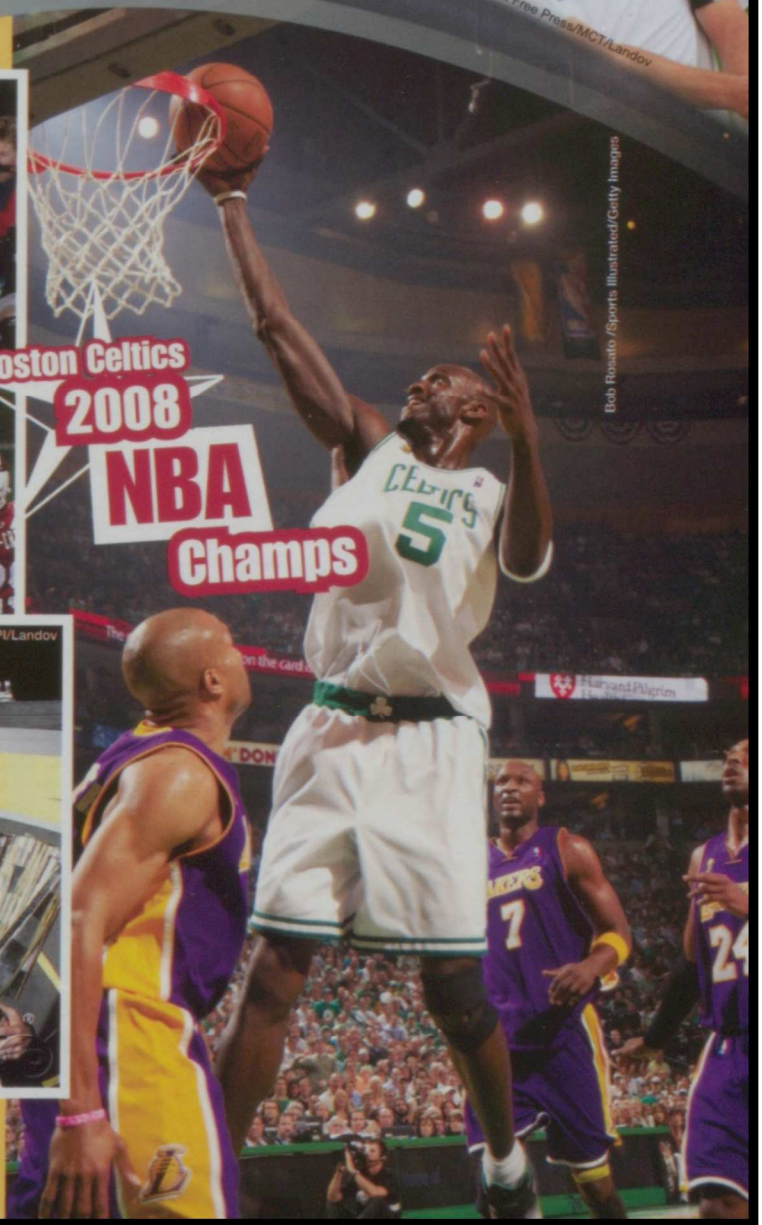

MVP Santonio Holmes makes a tip-toe catch in the corner of the end zone with 35 seconds remaining to lead the Pittsburgh Steelers past the Arizona Cardinals 27-23 in Super Bowl XLIII.

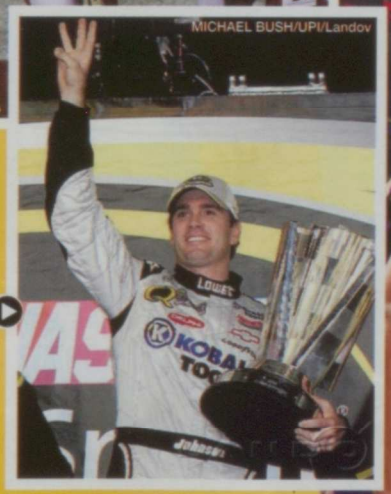

MICHAEL BUSH/UPI/Landov

Jimmie Johnson captures the NASCAR Sprint Cup championship for the third straight year in his famous #48 Lowe's Chevrolet Impala SS.

Entertainment

Slumdog Millionaire, a surprise entry from India about teen life in Mumbai, and Brad Pitt's *The Curious Case of Benjamin Button*, about a man who ages backwards, monopolize Academy Award nominations with a combined total of 23.

MTV/Jeff Lipsky

MTV spins off the reality show *The Hills*, following *Laguna Beach* star Lauren Conrad and her friends to Los Angeles.

Lions Gate/Courtesy Everett Collection

TM & Copyright © Fox 2000 Pictures. All rights reserved./Courtesy Everett Collection

FOX/Photofest

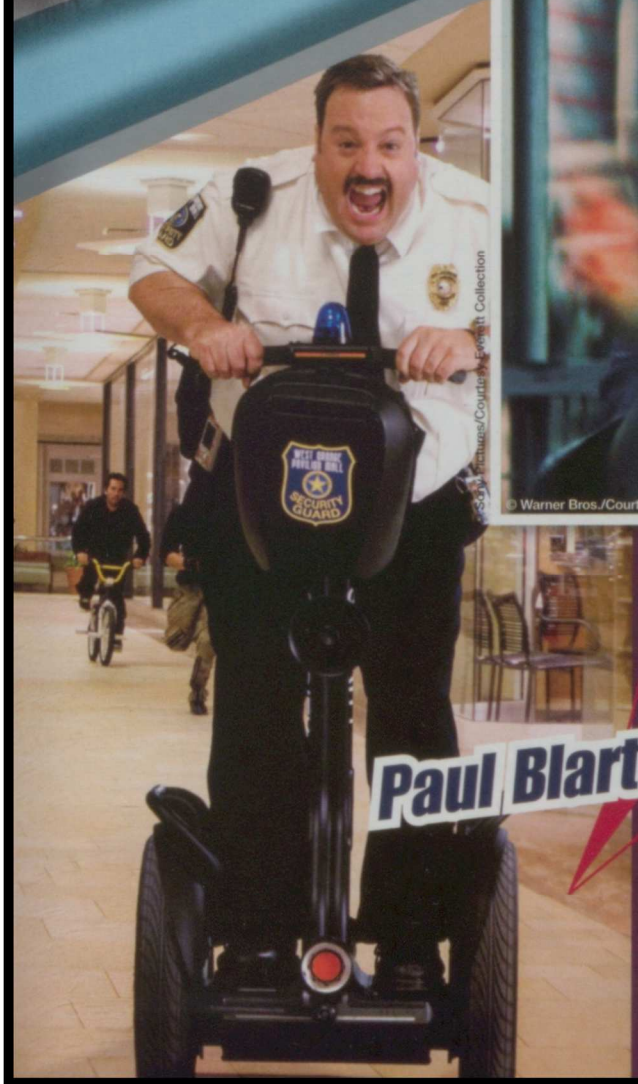

Sony Pictures/Courtesy Everett Collection

© Warner Bros./Courtesy Everett Collection

Australian Heath Ledger, in his last film role as the Joker in the Batman epic *The Dark Knight*, wins a posthumous Golden Globe for Best Supporting Actor in a Drama.

Paul Blart: Mall Cop

Walt Disney Pictures/Courtesy Everett Collection

Bedtime Stories

Music

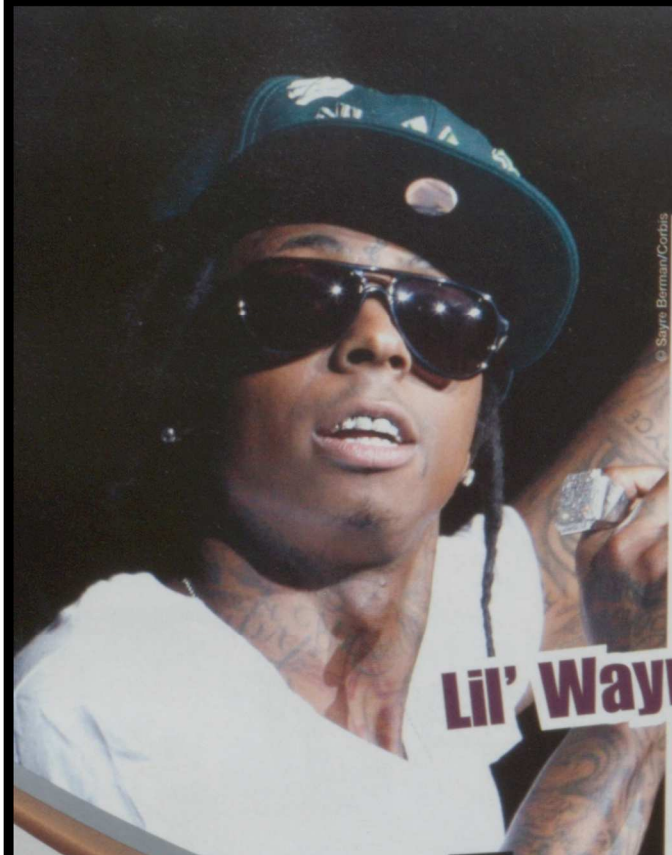

© Sayre Berman/Corbis

Rapper Lil' Wayne takes home four Grammies, including Rap Album of the Year for *Tha Carter III* and Best Rap Song.

MTV

AP Photo/Peter Kramer

Due to low ratings, MTV's flagship show *Total Request Live* shuts down in November after a 10-year run.

Theo Wargo/Wireimage/Getty Images

Tim Mosenfelder/Getty Images

© Rune Hellestad/Corbis

YUI MOK/PA Photos/Landov

DOUG PETERS/PA Photos/Landov

Britney Spears rebounds from years of personal challenges with her fifth No.1 album, *Circus*. She becomes the only act in Nielsen SoundScan history to have four albums that debut with 500,000 or more copies sold.

JIM RUYMEN/UPI/Landov

R&B singer/songwriter Ne-Yo brings out his third album, *Year of the Gentleman*, which debuts on the *Billboard* 200 at No. 2. The album garners six Grammy nominations.

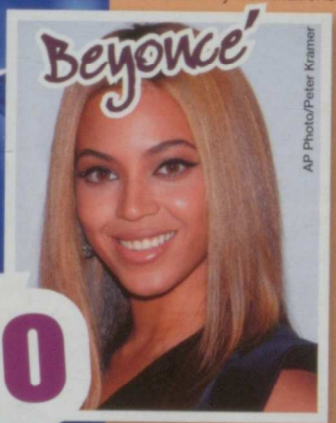

AP Photo/Peter Kramer

Ne-Yo

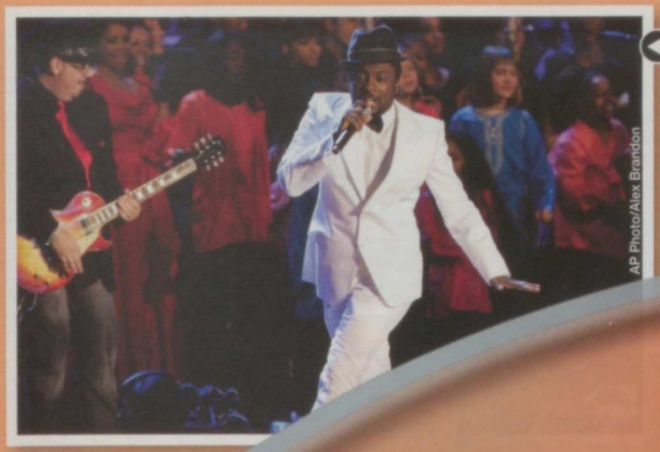

AP Photo/Alex Brandon

The video for Will.i.am's song "Yes We Can" garners more than 1.3 million hits on YouTube and becomes an anthem for young voters during the presidential campaign.

Classic Rock

© Ruhe Hellestad/Corbis

Kristin Callahan/Everett Collection

Fox's *American Idol* adds a fourth judge to the popular show. Grammy-nominated songwriter Kara DioGuardi joins regular panelists Randy Jackson, Paula Abdul and Simon Cowell.

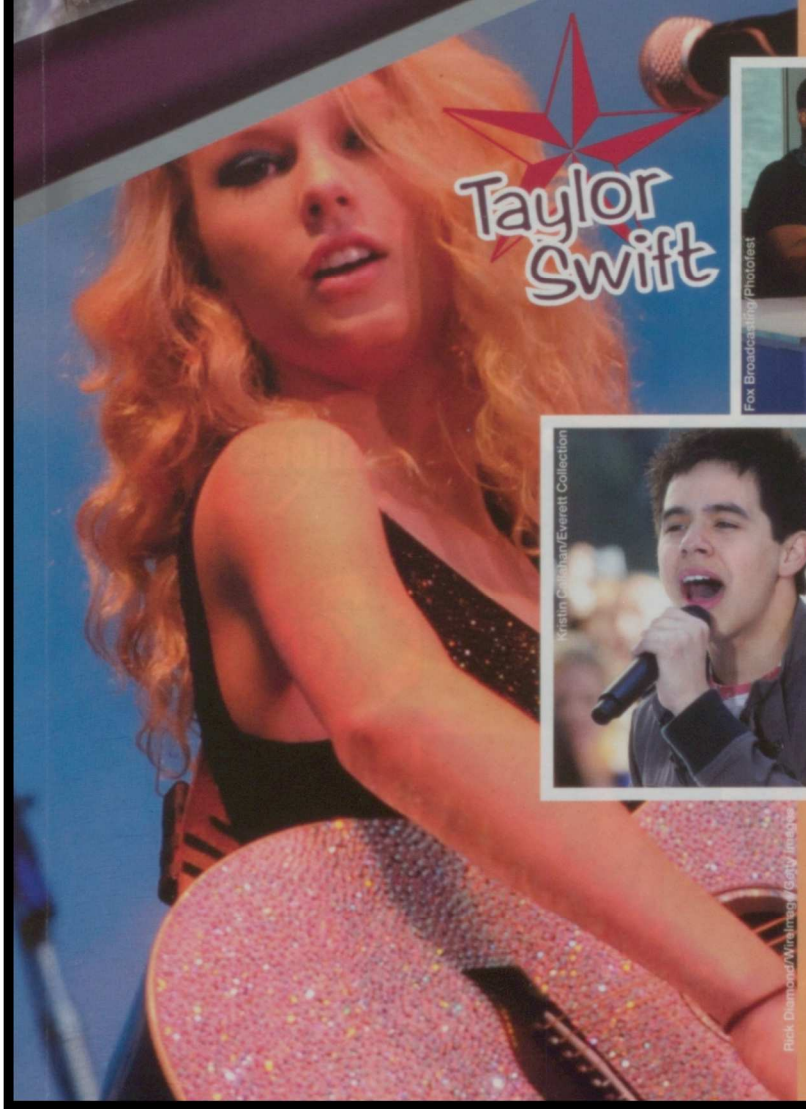

Rick Diamond/Wireimage/Getty Images

Fox Broadcasting Photofest

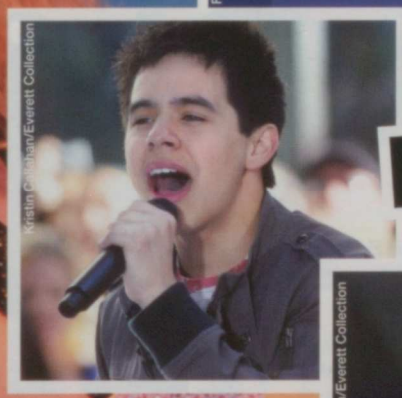

Kristin Callahan/Everett Collection

David vs. David

Kristin Callahan/Everett Collection

Rocker David Cook, with 58 percent of the fan votes, beats balladeer David Archuleta in the 2008 finals of Fox's *American Idol*.

Lifestyle

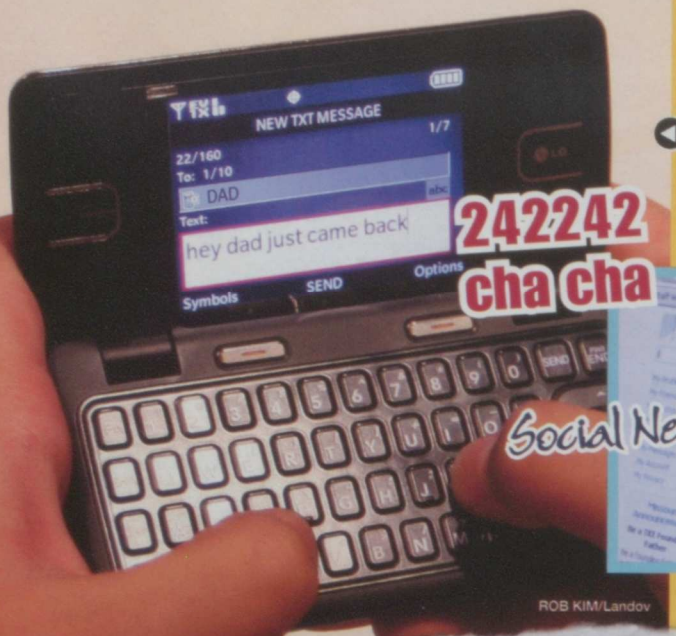

ROB KIM/Landov

242242 cha cha

Texting becomes the new writing. Teens everywhere learn to double-thumb miniature keyboards and invent a new language of abbreviations and signs.

AP Photo/L.G. Patterson

Social Networking

AP Photo/Bebeto Matthews

Digital TV

The nation converts to all-digital TV in 2009. The Department of Commerce offers government coupons to make the conversion more affordable.

Slippers to wear every day

Argyle & Plaid

THE CANADIAN PRESS/Andrew Vaughan/AP

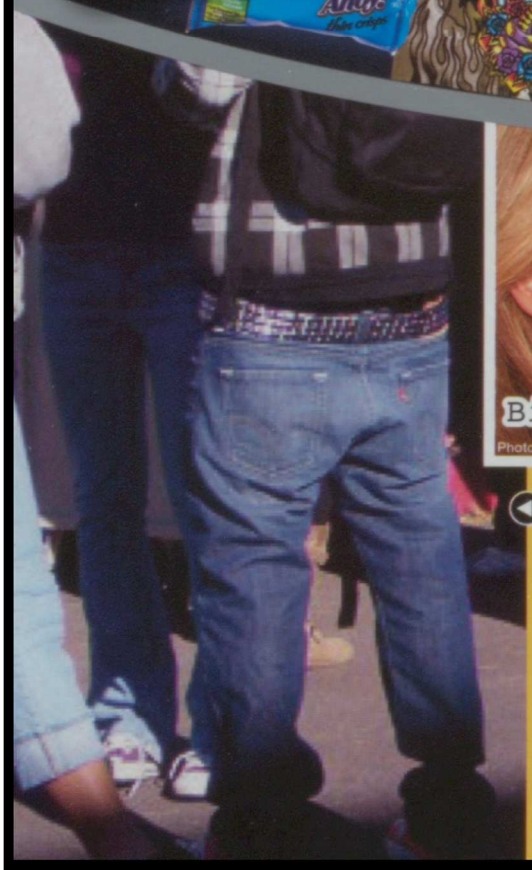

Big Sunglasses

Photo by Barry King/Wireimage/Getty Images

Designer Purses & Shoes

Top style trends this year include baggy pants, oversized sunglasses, designer purses, black nail polish and plaids.

Black Nail Polish

JEFF MOORE/MAXPPP/Landov

jostens®

© 2009 Jostens, Inc. 08-0743 (1824)